

PLAT OF SURVEY

PARCEL 2024-33

PART OF THE SE 1/4 - NW 1/4 AND PART OF THE SW 1/4 - NE 1/4, SECTION 13, T88N, R4W OF THE FIFTH P.M., DELAWARE COUNTY, IOWA

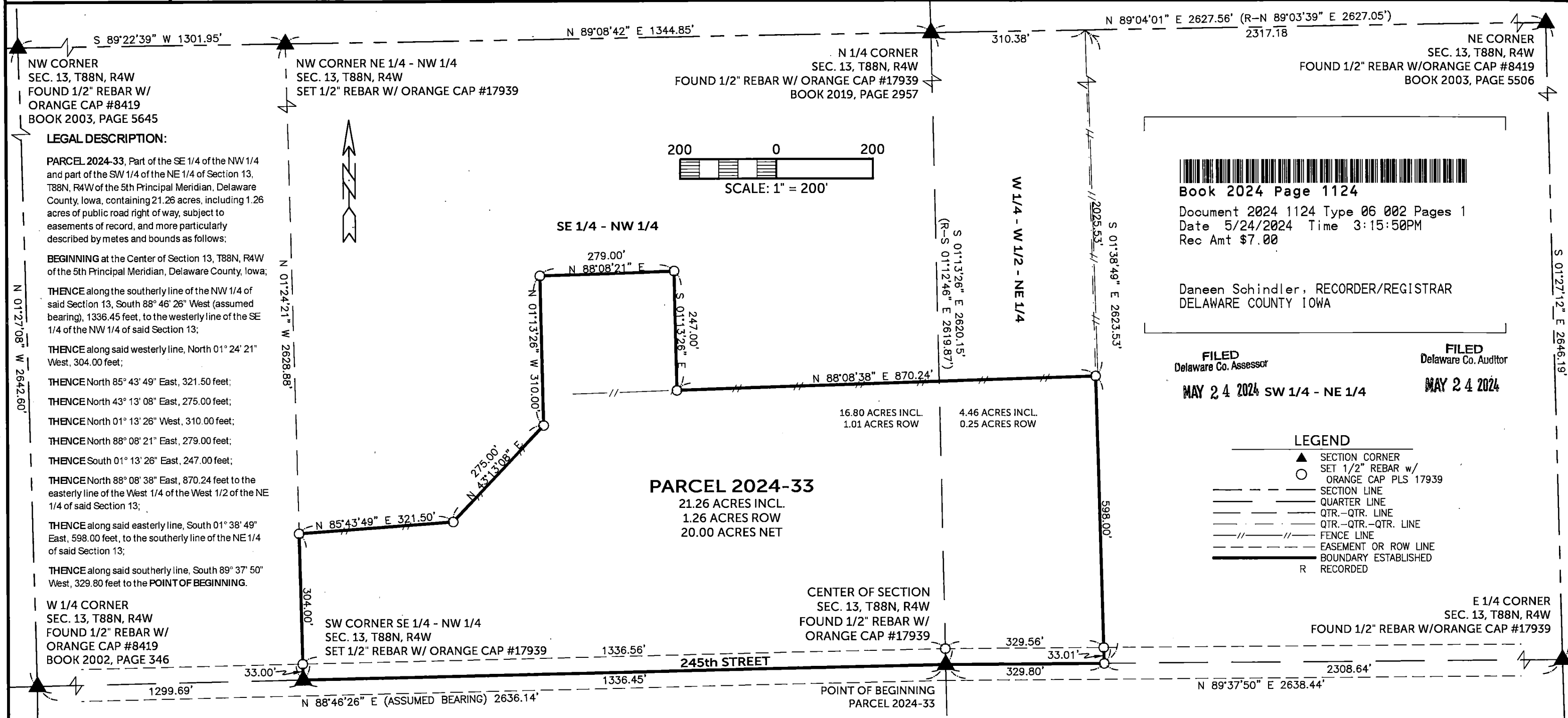

Book 2024 Page 1124
 Document 2024 1124 Type 06 002 Pages 1
 Date 5/24/2024 Time 3:15:50PM
 Rec Amt \$7.00

Daneen Schindler, RECORDER/REGISTRAR
 DELAWARE COUNTY IOWA

FILED Delaware Co. Assessor
 MAY 24 2024 SW 1/4 - NE 1/4
 FILED Delaware Co. Auditor
 MAY 24 2024

- LEGEND**
- ▲ SECTION CORNER
 - SET 1/2" REBAR w/ ORANGE CAP PLS 17939
 - SECTION LINE
 - QUARTER LINE
 - QTR.-QTR. LINE
 - QTR.-QTR.-QTR. LINE
 - FENCE LINE
 - EASEMENT OR ROW LINE
 - BOUNDARY ESTABLISHED
 - R RECORDED

SURVEY REQUESTED BY: DALE JOSEPH KEITH / MARLYS REES

Q:\Civil3D_Survey\Delhi_260_LDT\Delhi_260th 2016.dwg

COUNTY: DELAWARE
SECTION 13, T 88 N, R 4 W
ALIQUOT PART: SE 1/4 - NW 1/4, SW 1/4 - NE 1/4
CITY:
SURVEY: PARCEL 2024-33
BLOCK: LOTS:
REQUESTED BY: DALE JOSEPH KEITH / MARLYS REES
SURVEYOR: RANDALL L. RATTENBORG
PROPRIETOR: DALE JOSEPH KEITH
DALE JOSEPH KEITH
SURVEYED ON: 4/15 & 4/23/2024

PROPRIETORS: DALE JOSEPH KEITH

I HEREBY CERTIFY THAT THIS LAND SURVEYING DOCUMENT WAS PREPARED AND THE RELATED SURVEY WORK WAS PERFORMED BY ME OR UNDER MY DIRECT PERSONAL SUPERVISION AND THAT I AM A DULY LICENSED PROFESSIONAL LAND SURVEYOR UNDER THE LAWS OF THE STATE OF IOWA.

[Signature]
 RANDALL L. RATTENBORG P.L.S. #17939

DATE: 5/24/2024
 MY LICENSE RENEWAL DATE IS DECEMBER 31, 2025

PROJECT NO. 24-042
SCALE: 1" = 200'
DATE: 4/17/2024
DRAWN BY: RLR
CHECKED BY: DDK
GPS BOX: DELHI - 260th
SHEET 1 OF 1

BURRINGTON GROUP, INC.
 Civil Engineering | Land Surveying
 105 W. Main Street Manchester, Iowa 52057 Phone: 563-927-2434 email: info@burringtongroup.com website: burringtongroup.com

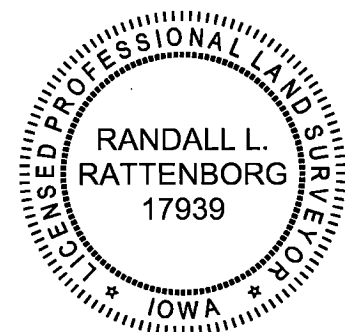

SHEETS COVERED BY THIS SEAL: THIS SHEET