

Daneen Schindler, RECORDER/REGISTRAR
DELAWARE COUNTY IOWA

PREPARED BY: RANDALL L. RATTENBORG 105 WEST MAIN STREET MANCHESTER, IA 52057, 563-927-2434

UNITED STATES PUBLIC LAND SURVEY CORNER CERTIFICATE

Land Survey Monuments situated in Section 10 , Township 87 North, Range 5 West of the Fifth Principal Meridian,
Delaware County, Iowa.

Previously recorded in County Recorder's Office in SEE DESCRIPTIONS
(book, page, document number, etc.)

E 1/4 CORNER, Set 1/2" rebar w/orange cap #17939 in the same position as previously set monument per plat recorded in Book 2006, Page 546, Corner Certificate in Book 2006, Page 547, and plat recorded in Book 2016, Page 1735.

CENTER OF SECTION, Set 1/2" rebar w/orange cap #17939 in line with fence to the south and in the centerline of the road. The intersection of the quarter lines does not fit the field evidence.

S 1/4 CORNER, Set 1/2" rebar w/orange cap #17939 at mathematical position on the line between SE Corner and SW Corner of this section. This closely fits the corner post.

PLAN VIEW

(Show a minimum of three reference ties to durable physical objects, relevant monuments and physical conditions that will enable recovery of the corner.)

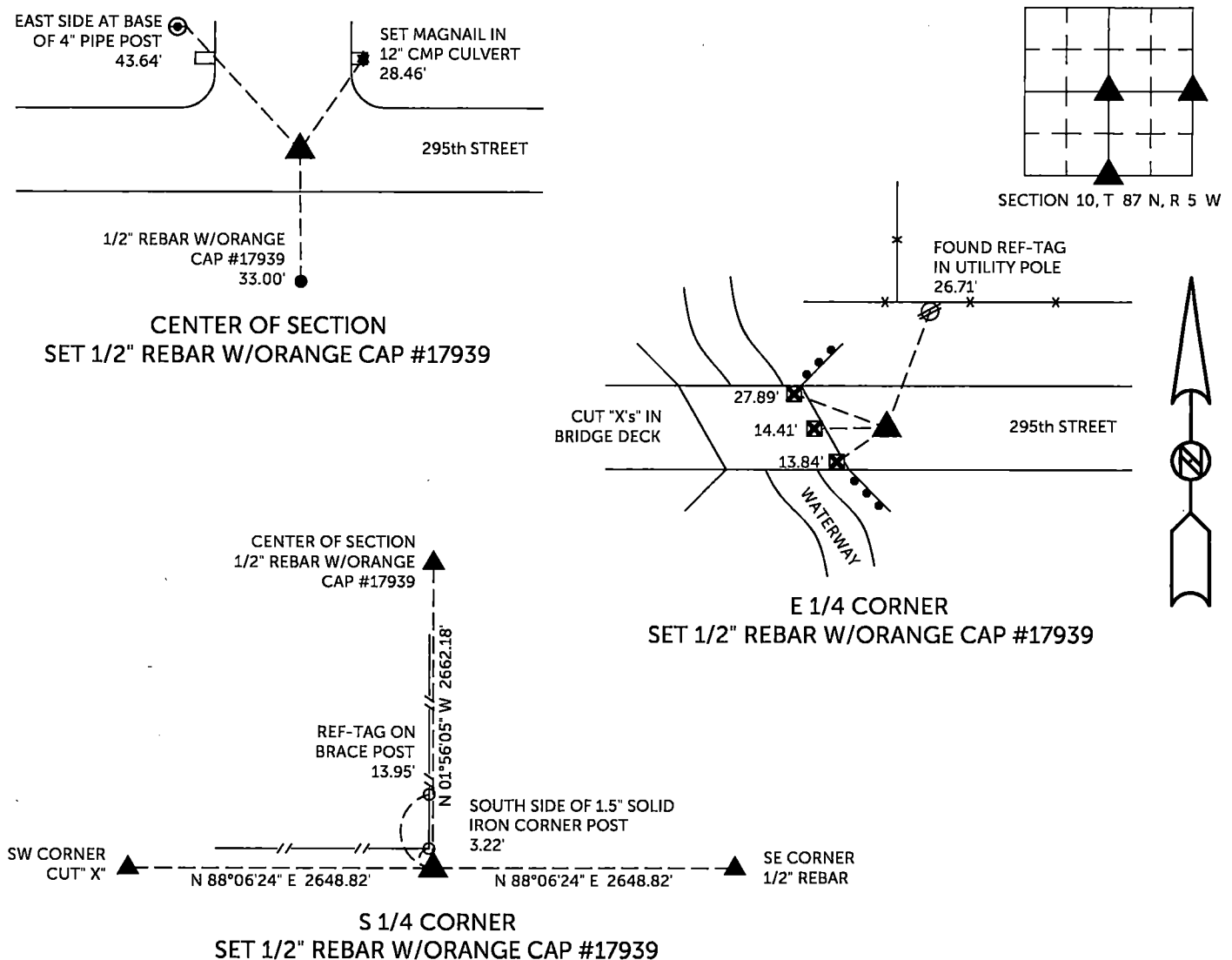

TIES ARE TO PLAT PARCEL 2024-25
IN SECTION 10, T 87 N, R 5 W

BURRINGTON GROUP, INC. PROJECT NO. 24-017

I HEREBY CERTIFY THAT THIS LAND SURVEYING DOCUMENT WAS PREPARED AND THE RELATED SURVEY WORK WAS PERFORMED BY ME OR UNDER MY DIRECT PERSONAL SUPERVISION AND THAT I AM A DULY LICENSED PROFESSIONAL LAND SURVEYOR UNDER THE LAWS OF THE STATE OF IOWA.

Randall L. Rattenborg, P.L.S. License #17939 Date 4/19/2024
My license renewal date is December 31, 2025
List Corners to be Indexed: Section Township Range
E 1/4 CORNER 10 T 87 N R 5 W
CENTER OF SECTION
S 1/4 CORNER

SEAL COVERS THIS SHEET ONLY

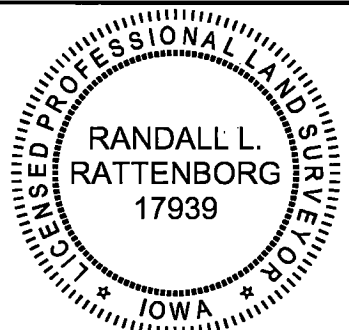

BURRINGTON GROUP, INC.
Civil Engineering | Land Surveying
105 W. Main Street Manchester, Iowa 52057