



Book 2024 Page 561

Document 2024 561 Type 06 007 Pages 1
Date 3/12/2024 Time 1:09:41PM
Rec Amt \$7.00

Daneen Schindler, RECORDER/REGISTRAR
DELAWARE COUNTY IOWA

PREPARED BY: RANDALL L. RATTENBORG 105 WEST MAIN STREET MANCHESTER, IA 52057, 563-927-2434

UNITED STATES PUBLIC LAND SURVEY CORNER CERTIFICATE

Land Survey Monuments situated in Section 14 , Township 88 North, Range 5 West of the Fifth Principal Meridian,
Delaware County, Iowa.

Previously recorded in County Recorder's Office in Book 1, Page 191
(book, page, document number, etc.)

N 1/4 CORNER, Found P.K. Nail as per Corner Tie Book 1, Page 191. This certificate being issued due to missing tie objects.

E 1/4 CORNER, Found 5"8" iron rod as per Corner Tie Book 1, Page 191. This certificate being issued due to missing tie objects.

PLAN VIEW

(Show a minimum of three reference ties to durable physical objects, relevant monuments and physical conditions that will enable recovery of the corner.)

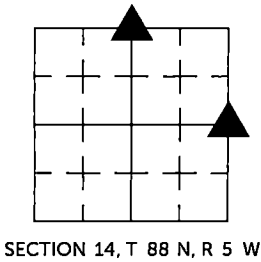
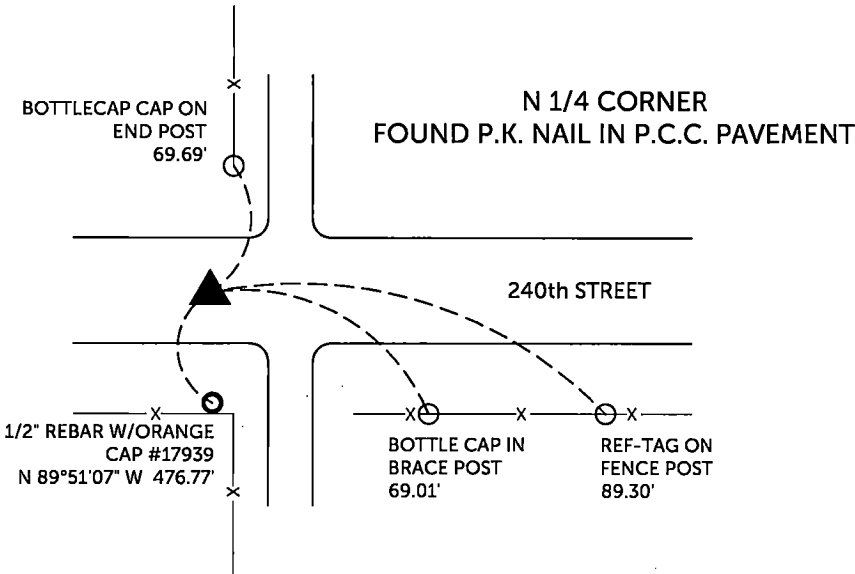

E 1/4 CORNER
FOUND 5/8" IRON ROD

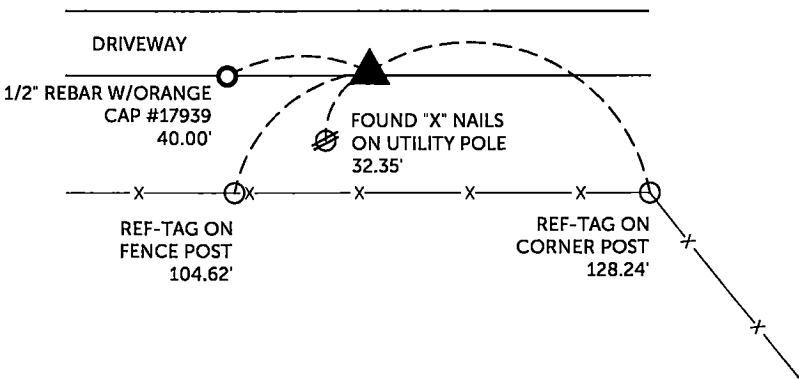

TIES ARE TO PLAT HARBACH SUBDIVISION
IN SECTION 14, T 88 N, R 5 W

BURRINGTON GROUP, INC. PROJECT NO. 23-118

I HEREBY CERTIFY THAT THIS LAND SURVEYING DOCUMENT
WAS PREPARED AND THE RELATED SURVEY WORK WAS
PERFORMED BY ME OR UNDER MY DIRECT PERSONAL
SUPERVISION AND THAT I AM A DULY LICENSED PROFESSIONAL
LAND SURVEYOR UNDER THE LAWS OF THE STATE OF IOWA.

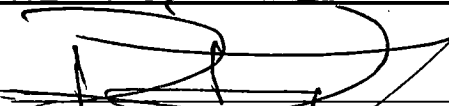
Randall L. Rattenborg, P.L.S. License #17939 Date 3/12/2024
My license renewal date is December 31, 2025
List Corners to be Indexed: Section Township Range
N 1/4 CORNER 14 T 88N R 5 W
E 1/4 CORNER

SEAL COVERS THIS SHEET ONLY

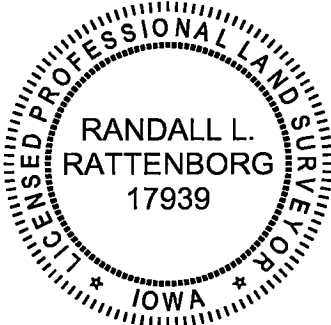

 **BURRINGTON GROUP, INC.**
Civil Engineering | Land Surveying
105 W. Main Street Manchester, Iowa 52057