

Recorded: 12/28/2023 at 10:21:46.0 AM
County Recording Fee: \$7.00
Iowa E-Filing Fee: \$3.00
Combined Fee: \$10.00
Revenue Tax: \$0.00
Delaware County, Iowa
Daneen Schindler RECORDER
BK: 2023 PG: 3245

PREPARED BY/RETURN TO: MOORE LAND SERVICES, L.L.C., 13789 DOMINO ROAD, ELKADER, IA 52043 - PH: (563) 329-1051

UNITED STATES PUBLIC LAND SURVEY CORNER CERTIFICATE
SECTION 8, TOWNSHIP 90 NORTH, RANGE 6 WEST
OF THE FIFTH PRINCIPAL MERIDIAN, DELAWARE COUNTY, IOWA

SW CORNER
SEC. 8-T90N-R6W

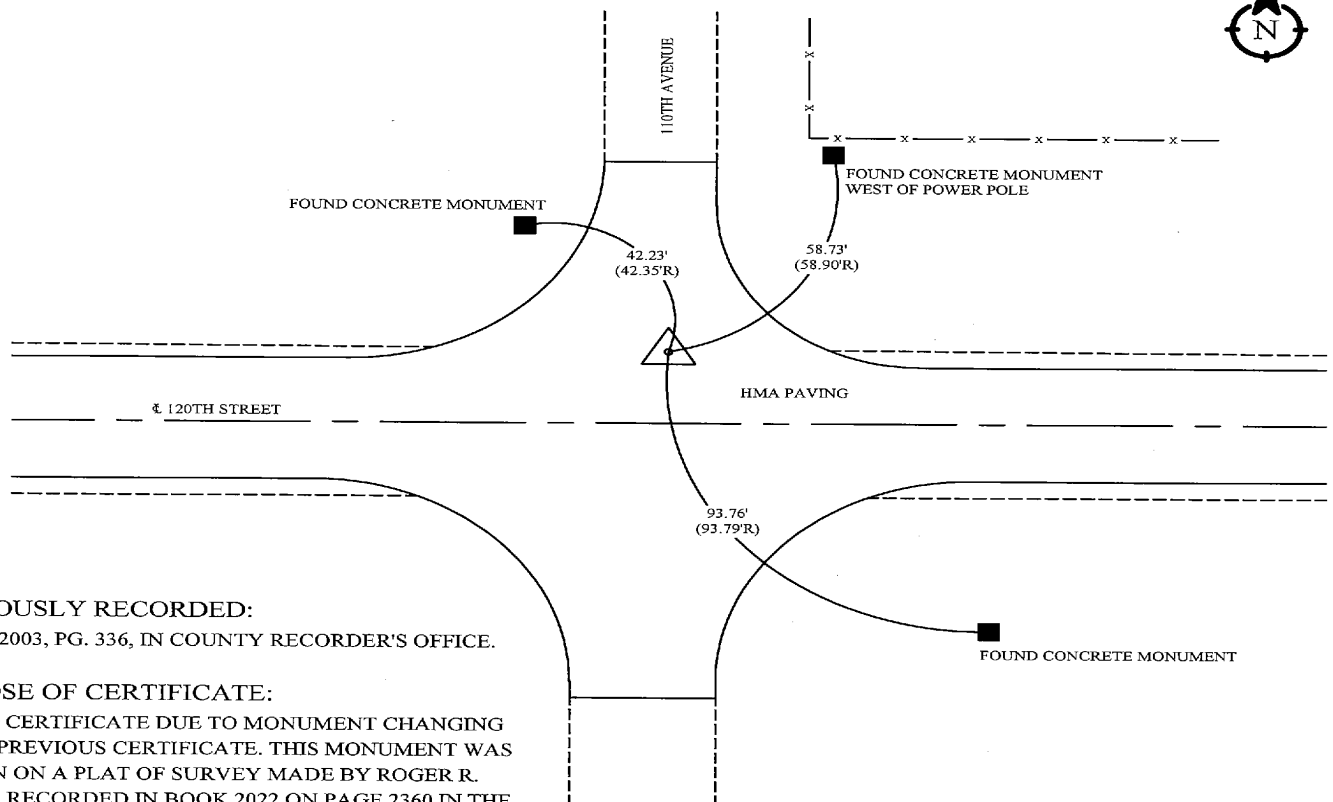

PREVIOUSLY RECORDED:

IN BK. 2003, PG. 336, IN COUNTY RECORDER'S OFFICE.

PURPOSE OF CERTIFICATE:

FILING CERTIFICATE DUE TO MONUMENT CHANGING FROM PREVIOUS CERTIFICATE. THIS MONUMENT WAS SHOWN ON A PLAT OF SURVEY MADE BY ROGER R. MOHN, RECORDED IN BOOK 2022 ON PAGE 2360 IN THE DELAWARE COUNTY RECORDER'S OFFICE.

MONUMENT DESCRIPTION AND
ESTABLISHMENT:

FOUND PK NAIL AND CUT "X" IN HMA PAVING

CORNERS TO BE INDEXED

SW CORNER OF SECTION 8, TOWNSHIP 90, RANGE 6 WEST



I hereby certify that this land surveying document was prepared and the related survey work was performed by me or under my direct personal supervision and that I am a duly licensed Land Surveyor under the laws of the State of Iowa.

Phillip J. Moore
Phillip J. Moore, P.L.S.
License Number: 28139

12/27/2023
Date

My license renewal date is December 31, 2024.
Sheets covered by this seal: SHEET 1 OF 1

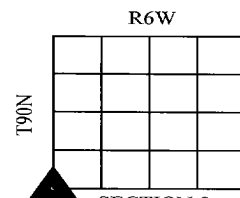

SECTION 8
RICHLAND TWP.

MOORE LAND SERVICES, L.L.C.

JOB NUMBER: 23-030

SURVEY COMPLETED ON: DECEMBER 20, 2023

SHEET NUMBER: 1 of 1