

Recorded: 11/30/2023 at 1:38:49.0 PM  
 County Recording Fee: \$7.00  
 Iowa E-Filing Fee: \$3.13  
 Combined Fee: \$10.13  
 Revenue Tax:  
 Delaware County, Iowa  
 Daneen Schindler RECORDER  
 BK: 2023 PG: 3016

PREPARED BY/RETURN TO: FEHR GRAHAM, 221 EAST MAIN ST., SUITE 301 MANCHESTER, IA 52057 - PH: 563.927.2060

## UNITED STATES PUBLIC LAND SURVEY CORNER CERTIFICATE DELAWARE COUNTY, IOWA SECTION 20-T90N-R6W

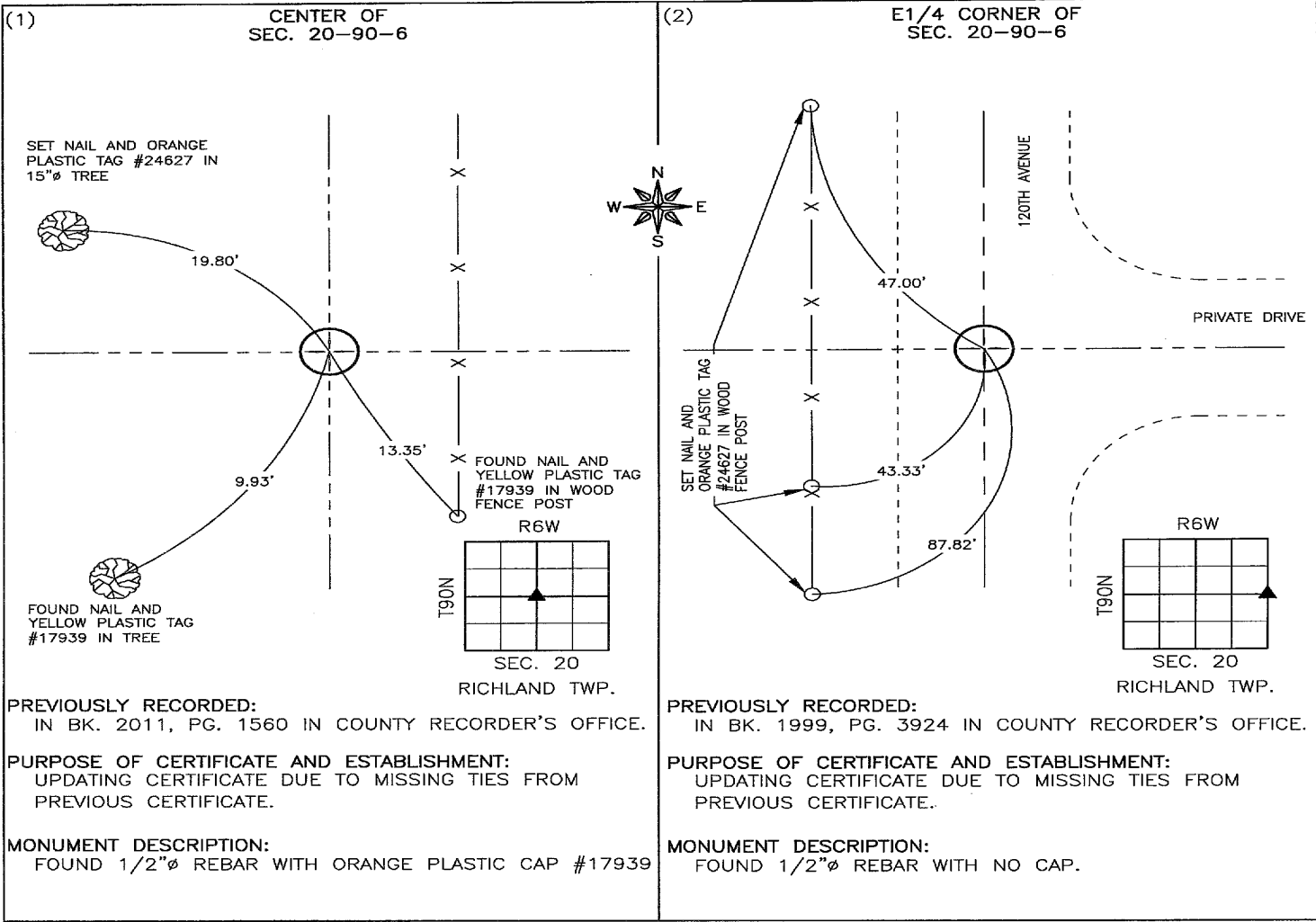

**PREVIOUSLY RECORDED:**  
 IN BK. 2011, PG. 1560 IN COUNTY RECORDER'S OFFICE.

**PURPOSE OF CERTIFICATE AND ESTABLISHMENT:**  
 UPDATING CERTIFICATE DUE TO MISSING TIES FROM PREVIOUS CERTIFICATE.

**MONUMENT DESCRIPTION:**  
 FOUND 1/2"Ø REBAR WITH ORANGE PLASTIC CAP #17939

**PREVIOUSLY RECORDED:**  
 IN BK. 1999, PG. 3924 IN COUNTY RECORDER'S OFFICE.

**PURPOSE OF CERTIFICATE AND ESTABLISHMENT:**  
 UPDATING CERTIFICATE DUE TO MISSING TIES FROM PREVIOUS CERTIFICATE.

**MONUMENT DESCRIPTION:**  
 FOUND 1/2"Ø REBAR WITH NO CAP.

### CORNERS TO BE INDEXED

CORNER	SECTION	TOWNSHIP	RANGE
(1) CENTER	20	90N	6W
(2) E1/4 CORNER	20	90N	6W

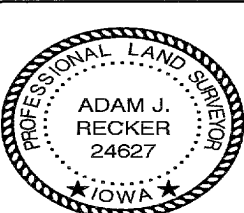

I hereby certify that this land surveying document was prepared and the related survey work was performed by me or under my direct personal supervision and that I am a duly licensed Land Surveyor under the laws of the State of Iowa.

*Adam J. Recker*      11-30-2023  
 Adam J. Recker, P.L.S.      Date  
 License Number: 24627  
 My license renewal date is December 31, 2023.  
 Sheets covered by this seal: THIS SHEET ONLY

**FEHR GRAHAM**  
 ENGINEERING & ENVIRONMENTAL  
 © 2023 FEHR GRAHAM

ILLINOIS  
 IOWA  
 WISCONSIN

G:\C3D\23\23-759\23-759 SCC\_M0.dwg

JOB NUMBER:  
 23-759

SHEET NUMBER:  
 1 of 1