

Recorded: 11/30/2023 at 10:51:20.0 AM
 County Recording Fee: \$7.00
 Iowa E-Filing Fee: \$3.13
 Combined Fee: \$10.13
 Revenue Tax:
 Delaware County, Iowa
 Daneen Schindler RECORDER
 BK: 2023 PG: 3007

PREPARED BY/RETURN TO: FEHR GRAHAM, 221 EAST MAIN ST., SUITE 301 MANCHESTER, IA 52057 - PH: 563.927.2060

UNITED STATES PUBLIC LAND SURVEY CORNER CERTIFICATE DELAWARE COUNTY, IOWA SECTION 17-T90N-R6W

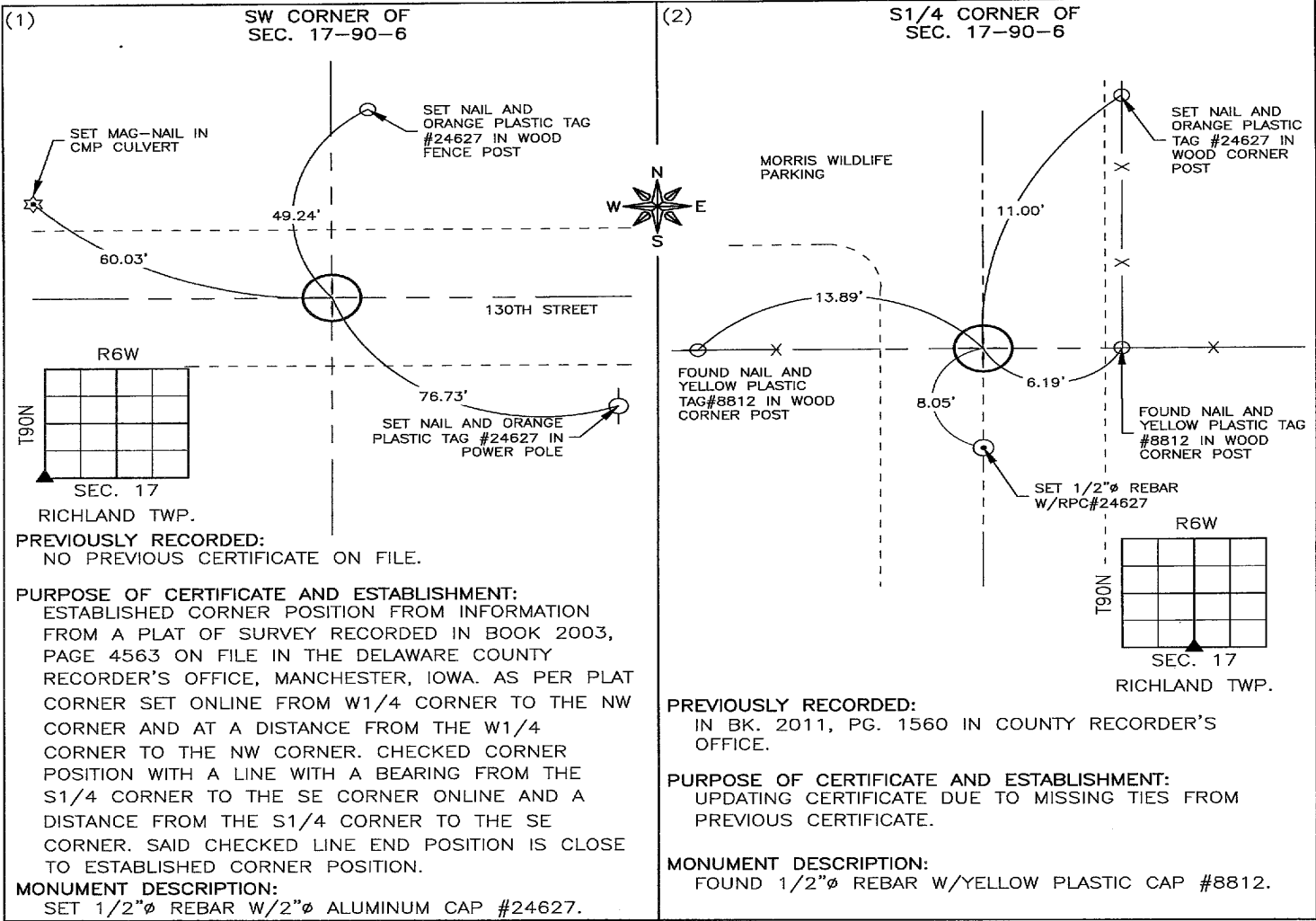

CORNERS TO BE INDEXED

CORNER	SECTION	TOWNSHIP	RANGE
(1) SW	17	90N	6W
(2) S1/4	17	90N	6W



I hereby certify that this land surveying document was prepared and the related survey work was performed by me or under my direct personal supervision and that I am a duly licensed Land Surveyor under the laws of the State of Iowa.

Adam J. Recker 11-30-2023
 Adam J. Recker, P.L.S.
 License Number: 24627
 My license renewal date is December 31, 2023.
 Sheets covered by this seal: THIS SHEET ONLY



ILLINOIS
 IOWA
 WISCONSIN

G:\C3D\23\23-759\23-759 SCC_UW.dwg

JOB NUMBER:
23-759

SHEET NUMBER:
1 of 1