



Book 2023 Page 2982

Document 2023 2982 Type 06 007 Pages 1  
Date 11/28/2023 Time 4:05:03PM  
Rec Amt \$7.00

Daneen Schindler, RECORDER/REGISTRAR  
DELAWARE COUNTY IOWA

PREPARED BY: RANDALL L. RATTENBORG 105 WEST MAIN STREET MANCHESTER, IA 52057, 563-927-2434

# UNITED STATES PUBLIC LAND SURVEY CORNER CERTIFICATE

Land Survey Monuments situated in Section 36, Township 89 North, Range 5 West of the Fifth Principal Meridian,  
Delaware County, Iowa.

Previously recorded in County Recorder's Office in SEE DESCRIPTIONS  
(book, page, document number, etc.)

W 1/4 CORNER, Found concrete monument as per Corner Certificate recorded in Book 2007, Page 4113. This Corner Certificate being issued due to missing tie objects.

N 1/4 CORNER, Found cut "X" as per Monument Preservation Certificate recorded in Book 2020, Page 4780. The previous Corner Certificate for this corner was recorded in Book 2009, Page 4043. This certificate being issued due to missing tie objects.

## PLAN VIEW

(Show a minimum of three reference ties to durable physical objects, relevant monuments and physical conditions that will enable recovery of the corner.)

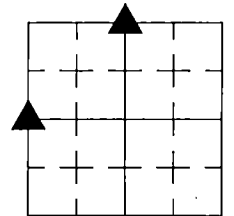

SECTION 36, T 89 N, R 5 W

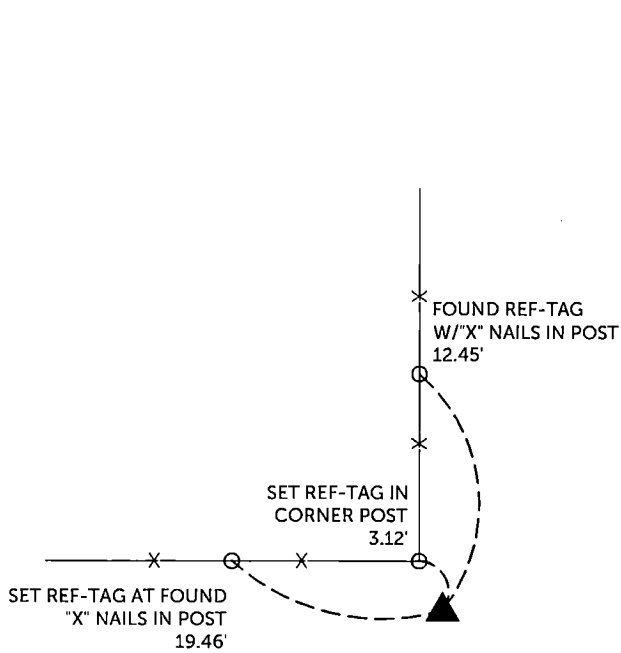

W 1/4 CORNER  
FOUND CONCRETE MONUMENT

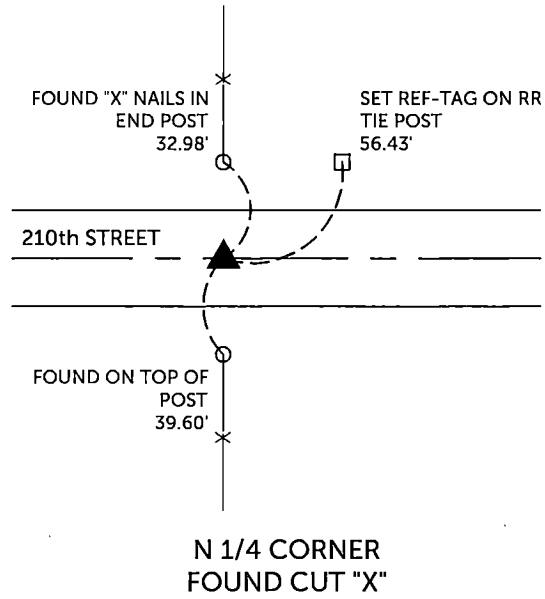

N 1/4 CORNER  
FOUND CUT "X"



TIES ARE TO PLAT  
IN SECTION 36, T 89 N, R 5 W

BURRINGTON GROUP, INC. PROJECT NO. 22-175

I HEREBY CERTIFY THAT THIS LAND SURVEYING DOCUMENT WAS PREPARED AND THE RELATED SURVEY WORK WAS PERFORMED BY ME OR UNDER MY DIRECT PERSONAL SUPERVISION AND THAT I AM A DULY LICENSED PROFESSIONAL LAND SURVEYOR UNDER THE LAWS OF THE STATE OF IOWA.

SEAL COVERS THIS SHEET ONLY

  
Randall L. Rattenborg, P.L.S. License #17939 Date 11/28/2023  
My license renewal date is December 31, 2025  
List Corners to be Indexed: Section Township Range  
N 1/4 CORNER 36 T 89N R 5 W  
W 1/4 CORNER

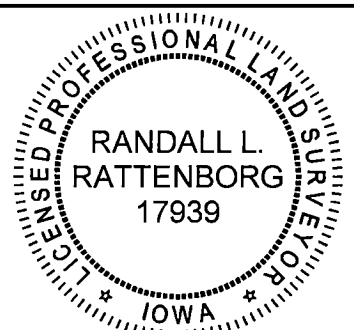

 **BURRINGTON GROUP, INC.**  
Civil Engineering | Land Surveying  
105 W. Main Street Manchester, Iowa 52057