



Book 2023 Page 2934

Document 2023 2934 Type 06 007 Pages 1
Date 11/21/2023 Time 4:02:52PM
Rec Amt \$7.00

Daneen Schindler, RECORDER/REGISTRAR
DELAWARE COUNTY IOWA

PREPARED BY: RANDALL L. RATTENBORG 105 WEST MAIN STREET MANCHESTER, IA 52057, 563-927-2434

UNITED STATES PUBLIC LAND SURVEY CORNER CERTIFICATE

Land Survey Monuments situated in Section 5, Township 87 North, Range 5 West of the Fifth Principal Meridian,
Delaware County, Iowa.

Previously recorded in County Recorder's Office in See Descriptions
(book, page, document number, etc.)

NE CORNER, Found 1/2" rebar - no cap approximately 5"-6" below gravel road surface. This Corner Certificate being re-issued due to missing tie objects. Previous Corner Certificate recorded in Book 2013, Page 3878.

E 1/4 CORNER, Found 1/2" rebar - no cap approximately 4"-5" below gravel road surface. This Corner Certificate being re-issued due to missing tie objects. Previous Corner Certificate recorded in Book 2013, Page 412.

PLAN VIEW

(Show a minimum of three reference ties to durable physical objects, relevant monuments and physical conditions that will enable recovery of the corner.)

NE CORNER
FOUND 1/2" REBAR
approx. 5"-6" below gravel surface

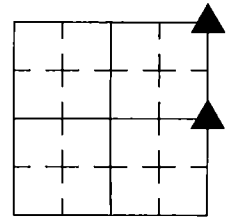

SECTION 5, T 87 N, R 5 W

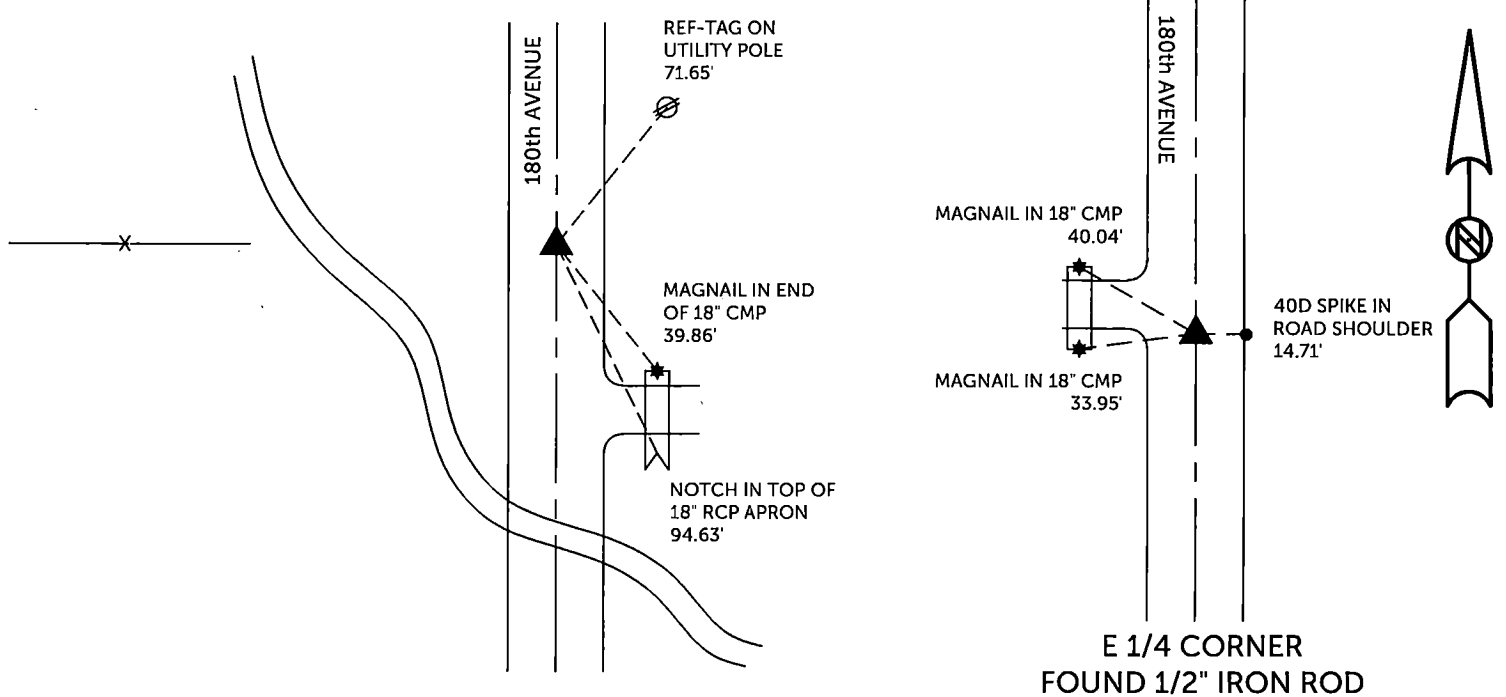

TIES ARE TO PLAT PARCEL 2023-88
IN SECTION 5, T 87 N, R 5 W

BURRINGTON GROUP, INC. PROJECT NO. 23-130

I HEREBY CERTIFY THAT THIS LAND SURVEYING DOCUMENT WAS PREPARED AND THE RELATED SURVEY WORK WAS PERFORMED BY ME OR UNDER MY DIRECT PERSONAL SUPERVISION AND THAT I AM A DULY LICENSED PROFESSIONAL LAND SURVEYOR UNDER THE LAWS OF THE STATE OF IOWA.

SEAL COVERS THIS SHEET ONLY

Randall L. Rattenborg, P.L.S. License #17939 Date 11/21/2023
My license renewal date is December 31, 2023
List Corners to be Indexed: Section Township Range
NE CORNER 5 T 87N R 5 W
E 1/4 CORNER

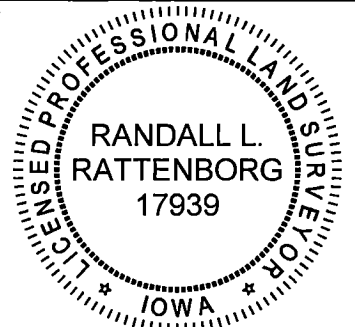

 **BURRINGTON GROUP, INC.**
Civil Engineering | Land Surveying
105 W. Main Street Manchester, Iowa 52057