

SEP 21 2023

Book 2023 Page 2381

Document 2023 2381 Type 06 002 Pages 2
Date 9/21/2023 Time 2:32:55PM
Rec Amt \$12.00

FILED
Delaware Co. Auditor

SEP 21 2023

Daneen Schindler, RECORDER/REGISTRAR
DELAWARE COUNTY IOWA

INDEX LEGEND
LOCATION: NE1/4 SW1/4 OF SECTION 27, T87N, R3W
REQUESTOR: MARK WELTER
PROPRIETOR: MARK L. WELTER AND DIANE M. WELTER
SURVEYOR: BILL BURGER
SURVEYOR COMPANY: WM. BURGER LANDSURVEYOR
RETURN TO: BILL BURGER, 510 3RD STREET WEST COURT,
WORTHINGTON, IA 52078 | (563) 855-2028

PREPARED BY BILL BURGER 510 3RD STREET WEST COURT, WORTHINGTON, IOWA 52078 (563) 855 2028

PLAT OF
SURVEY

PARCEL 2023-87 PART OF THE NORTHEAST QUARTER (NE1/4) OF THE SOUTHWEST
QUARTER (SW1/4) OF SECTION TWENTY-SEVEN (27), TOWNSHIP EIGHTY-SEVEN NORTH (T87N), RANGE THREE
WEST OF THE FIFTH PRINCIPAL MERIDIAN, DELAWARE COUNTY, IOWA

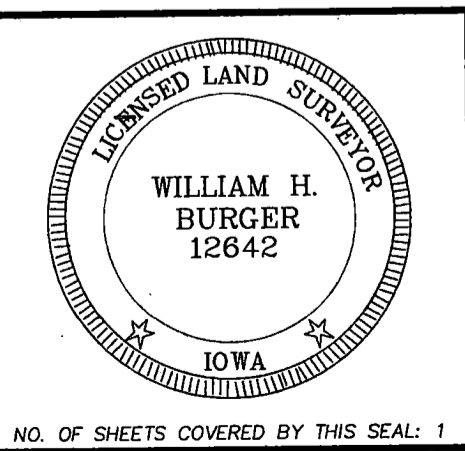
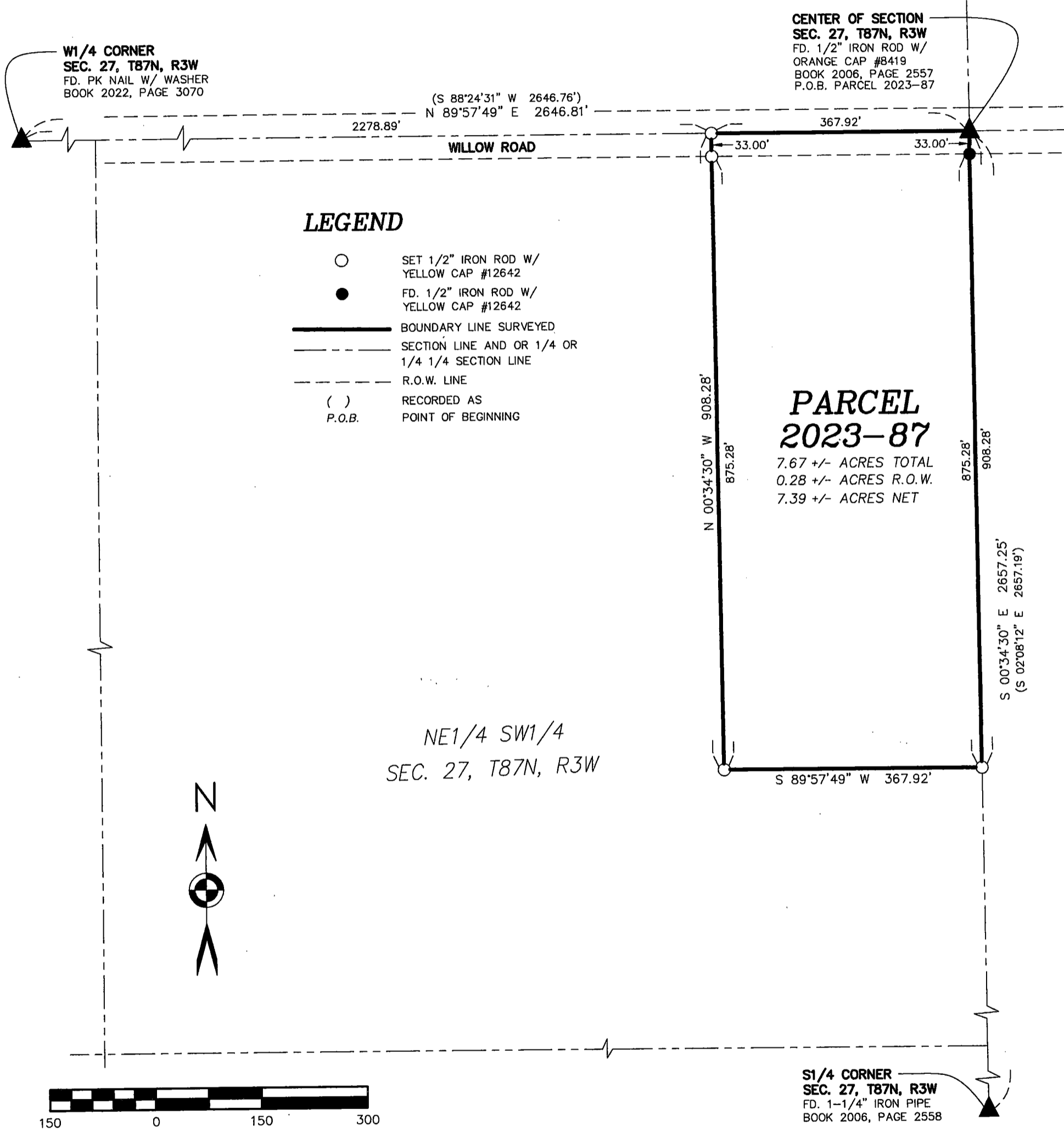

DATE OF SURVEY: 8/28/2023

SCALE: 1" = 150'

SHEET 1 OF 2

PROPRIETORS: SEE INDEX LEGEND

I HEREBY CERTIFY THAT THIS LANDSURVEYING DOCUMENT WAS PREPARED AND RELATED SURVEY WORK WAS PERFORMED BY ME OR UNDER MY DIRECT PERSONAL SUPERVISION AND THAT I AM A DULY LICENSED LAND SURVEYOR UNDER THE LAWS OF THE STATE OF IOWA. MY LICENSE RENEWAL DATE IS DECEMBER 31, 2024

William H. Burger 9/21/23
WILLIAM H. BURGER #12642 DATE

Wm. Burger
LandSurveyor
510 3rd Street West Court
Worthington, Iowa 52078

LEGAL DESCRIPTION

PARCEL 2023-87 Part of the Northeast Quarter (NE1/4) of the Southwest Quarter (SW1/4) of Section Twenty-seven (27), Township Eighty-seven North (T87N), Range Three West (R3W) of the Fifth Principal Meridian, Delaware County, Iowa; containing a total of 7.67 acres more or less, including 0.28 acres more or less of public road right of way, **subject to easements, reservations, restrictions, and rights of way of record and not of record** and more particularly described by metes and bounds as follows:

BEGINNING at the Center of Section Twenty-seven (27), Township Eighty-seven North (T87N), Range Three West (R3W) of the Fifth Principal Meridian, Delaware County, Iowa;

Thence South 00°-34'-30" East 908.28 feet along the East line of the Northeast Quarter (NE1/4) of the Southwest Quarter (SW1/4) of said Section Twenty-seven (27);

Thence South 89°-57'-49" West 367.92 feet;

Thence North 00°-34'-30" West 908.28 feet to the North line of said Northeast Quarter (NE1/4) of the Southwest Quarter (SW1/4);

Thence North 89°-57'-49" East 367.92 feet along the North line of said Northeast Quarter (NE1/4) of the Southwest Quarter (SW1/4) to the **POINT OF BEGINNING**, containing a total of 7.67 acres more or less, including 0.28 acres more or less of public road right of way, **subject to easements, reservations, restrictions, and rights of way of record and not of record**;

The North line of the Northeast Quarter (NE1/4) of the Southwest Quarter (SW1/4) of Section Twenty-seven (27), Township Eighty-seven North (T87N), Range Three West (R3W) of the Fifth Principal Meridian of Delaware County, Iowa is assumed to bear North 89°-57'-49" East.

	<p><u>SURVEYORS CERTIFICATE</u></p> <p>I hereby certify that this land survey document was prepared and related survey work was performed by me or under my direct personal supervision, and that I am a duly Licensed Land Surveyor under the laws of the State of Iowa;</p> <p>My license renewal date is December 31, 2024</p> <p><i>William H. Burger</i> 9/21/23 William H. Burger Date Reg. No. 12642</p> <p>Sheet No. <u>2</u> covered by this seal</p>
---	---