



Book 2023 Page 2117

Document 2023 2117 Type 06 007 Pages 1
Date 8/30/2023 Time 12:44:32PM
Rec Amt \$7.00

Daneen Schindler, RECORDER/REGISTRAR
DELAWARE COUNTY IOWA

PREPARED BY: RANDALL L. RATTENBORG 105 WEST MAIN STREET MANCHESTER, IA 52057, 563-927-2434

UNITED STATES PUBLIC LAND SURVEY CORNER CERTIFICATE

Land Survey Monuments situated in Section 23, Township 89 North, Range 5 West of the Fifth Principal Meridian,
Delaware County, Iowa.

Previously recorded in County Recorder's Office in _____ See Description Below
(book, page, document number, etc.)

E 1/4 CORNER: Found T-bar in center of gravel intersection as recorded in Corner Tie Bk. 1, Pg. 176.
Corner being re-tied due to missing tie objects.

PLAN VIEW

(Show a minimum of three reference ties to durable physical objects, relevant monuments and physical conditions that will enable recovery of the corner.)

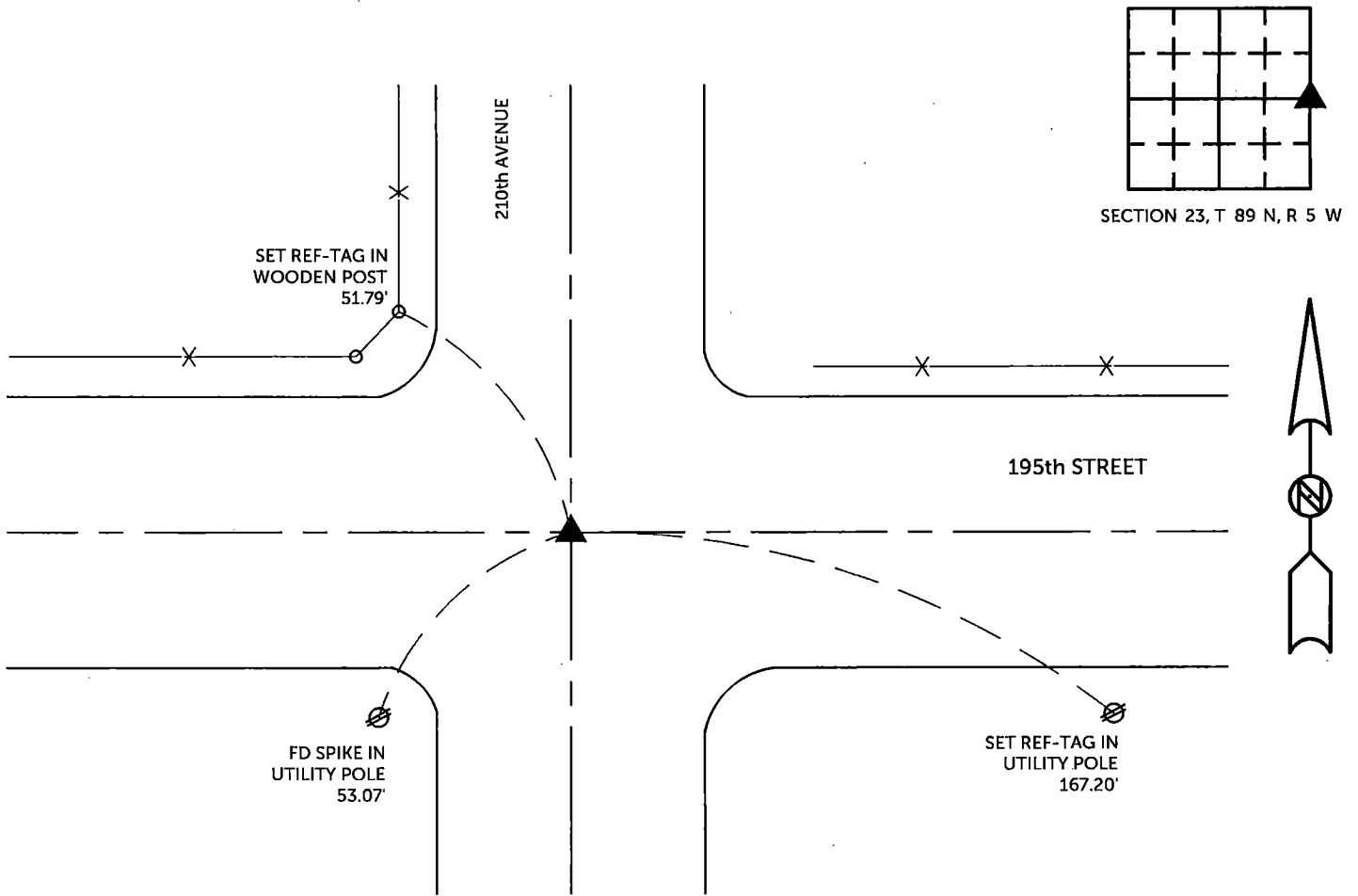

E 1/4 CORNER
FD T-BAR IN CENTER OF INTERSECTION

TIES ARE TO PLAT HOSTERT'S SUBDIVISION
IN SECTION 23, T 89 N, R 5 W

BURRINGTON GROUP, INC. PROJECT NO. 23-056

I HEREBY CERTIFY THAT THIS LAND SURVEYING DOCUMENT
WAS PREPARED AND THE RELATED SURVEY WORK WAS
PERFORMED BY ME OR UNDER MY DIRECT PERSONAL
SUPERVISION AND THAT I AM A DULY LICENSED PROFESSIONAL
LAND SURVEYOR UNDER THE LAWS OF THE STATE OF IOWA.

SEAL COVERS THIS SHEET ONLY

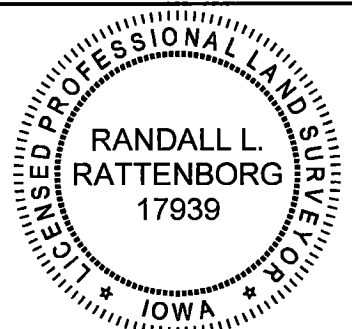

 8/30/2023
 Randall L. Rattenborg, P.L.S. License #17939 Date
 My license renewal date is December 31, 2023

List Corners to be Indexed:	Section	Township	Range
E 1/4 CORNER	23	T 89N	R 5 W

 **BURRINGTON GROUP, INC.**
 Civil Engineering | Land Surveying
 105 W. Main Street Manchester, Iowa 52057