

Recorded: 8/21/2023 at 10:39:51.0 AM
 County Recording Fee: \$37.00
 Iowa E-Filing Fee: \$3.00
 Combined Fee: \$40.00
 Revenue Tax:
 Delaware County, Iowa
 Daneen Schindler RECORDER
 BK: 2023 PG: 1966

Return to and Prepared by Mark Holm, Right of Way Bureau, Iowa Department of Transportation,
 800 Lincoln Way, Ames, IA 50010, 515-233-7867

Form 634028 (07-16)



Right of Way Bureau, 800 Lincoln Way, Ames, Iowa 50010

Toll-Free: 866-282-5809
 FAX: 515-239-1247
www.iowadot.gov/rightofway

PURCHASE AGREEMENT

Parcel Number: 49 County: Delaware
 Project Number: NHSN-013-2(43) --2R-28 Route Number: 013
 Seller: D&C Holtz Farm, LLC

THIS AGREEMENT entered into this 14th day of August, 2023
 by and between, Seller and the Iowa Department of Transportation, acting for the State of Iowa, Buyer.

- The Seller agrees to sell and furnish to the Buyer a conveyance document, on form(s) furnished by the Buyer, and the Buyer agrees to buy the following real estate, hereinafter referred to as the premises, in parts of the following: SE 1/4 of the SE 1/4 of Section 18, T90N, R5W of the 5th P.M., Delaware County, Iowa, also being part of Parcel 2015-52 as recorded in Book 2015, Page 1404 in the office of the Delaware County Recorder; SE 1/4 of the SE 1/4 and NE 1/4 of the SE 1/4 of Section 18, T90N, R5W of the 5th P.M., Delaware County, Iowa, also being part of Parcel 2015-51 as recorded in Book 2015, Page 1404 in the office of the Delaware County Recorder and more particularly described on pages 6-7 including the following buildings, improvements and other property:
 All land, trees, shrubs, landscaping and surfacing attached to the premises sought and described herein.
- The Buyer agrees to pay, and the Seller agrees to grant, the right of possession, convey title and surrender physical possession of the premises as shown on or before the dates listed below:

| Payment Amount | Agreed Performance | Date of Performance |
|--------------------|------------------------------|------------------------------|
| | On conveyance of title | |
| | On surrender of possession | |
| \$22,594.00 | On possession and conveyance | 60 days after Buyer approval |
| \$22,594.00 | Total Lump-Sum Amount | |

| Breakdown | Ac/Sq. Ft. | | | | |
|--|------------|-------|-------|-----|-------------|
| Land by fee title | N/A | | Fence | N/A | rods woven |
| Underlying fee title | N/A | | Fence | 64 | rods barbed |
| Permanent easement to State of Iowa for roadway purposes | .87 | acres | | | |
| Permanent easement to Delaware County for roadway purposes | .04 | acres | | | |

3. Possession of the premises is the essence of this agreement and the Buyer may enter and assume full use and enjoyment of the premises per the terms of this agreement. The Seller grants the Buyer the immediate right to enter the premises for the purpose of gathering survey and soil data. The Seller may surrender possession of the premises, building, improvement, or any part thereof, prior to the time that he/she has agreed to do so, and agrees to give the Buyer 10 days notice of the Seller's intention to surrender possession by calling the Buyer at 1-866-282-5809.
4. The Seller warrants that there are no tenants on the premises holding under lease, except (none).
5. This agreement shall apply to and bind the legal successors in interest of the Seller, and the Seller agrees to pay all liens and assessments against the premises, including all taxes and special assessments payable until surrender of possession, as required by the Iowa Code section 427.2 and agrees to warrant good and sufficient title.
6. The Buyer may include mortgagees, lien holders, encumbrances, and taxing authorities as payees on warrants issued in payment of this agreement. In addition to the total lump-sum payment amount, the Buyer agrees to pay \$150.00 for the cost of adding title documents required by this transaction to the Seller's abstract of title. If requested to do so, the Seller will deliver to the Iowa Department of Transportation, Right of Way Bureau, 800 Lincoln Way, Ames, IA 50010, an abstract of title to the premises. The Buyer agrees to pay the cost of abstract continuation. The Seller agrees to provide the documents as may be required by Iowa Land Title Standards to convey merchantable title to the Buyer. The Seller also agrees to obtain court approval of this agreement, if requested by the Buyer, in the event title to the premises becomes an asset of any estate, trust, conservatorship or guardianship. The Buyer agrees to pay court approval costs and all other costs necessary to transfer the premises to the Buyer, except attorney fees. Claims for such transfer costs shall be paid in amounts supported by paid receipts or signed invoices.
7. The Buyer agrees that any agricultural drain tiles that are located within the premises that are damaged or require relocation by highway construction shall be repaired or relocated at no expense to the Seller. Where the Buyer specifically agrees to construct and maintain fence, the fence shall be constructed and maintained for vehicle access control purposes at no expense to the Seller. The Buyer has the right of entry upon the Seller's remaining property along the right-of-way line, if necessary, for the purpose of connecting the drain tile, and constructing and maintaining the fence. The Seller may pasture against the fence at his/her own risk. The Buyer will not be liable for fencing private property or maintaining it to restrain livestock.
8. If the Seller holds title to the premises in joint tenancy with full rights of survivorship and not as tenants in common at the time of this agreement, the Buyer will pay any remaining proceeds to the survivor of that joint tenancy, and will accept title solely from that survivor, provided the joint tenancy has not been destroyed by operation of law or acts of the Seller.
9. These premises are being acquired for public purposes. This transfer is exempt from the requirements for the filing of a "Declaration of Value" in accordance with Iowa Code section 428A.1.
10. The premises also includes all estates, rights, title, and interests, including all easements, and all advertising devices and the right to erect such devices as are located thereon. The Seller consents to any change of grade of the highway and accepts payment under this agreement for any and all damages arising from those changes. The Seller acknowledges full settlement and payment from the Buyer for all claims per the terms of this agreement, and discharges the Buyer from liability because of this agreement and the construction of the public improvement project.
11. The Seller states and warrants that, to the best of the Seller's knowledge, there is no burial site, well, solid waste disposal site, private sewage disposal systems, hazardous substance or underground storage tank on the premises, except (none).
12. This written agreement constitutes the entire agreement between Buyer and Seller and there is no agreement to do or not to do any act or deed except as specifically provided for herein.
13. Buyer hereby gives notice of Seller's five-year right to renegotiate construction or maintenance damages not apparent at the time of the signing of this agreement as required by the Code of Iowa, Section 6B.52.
14. Buyer agrees to construct type "C" entrances at 1372+60 and Sta. 1384+27, both on the left side.

It is understood and agreed all other entrances within the construction limits not listed or allowed in this agreement will be eliminated.
15. The Sellers grant to the Buyer temporary easement for the purpose of constructing an entrance. The Right-of-Way Design Plot Plan, attached as page 5 of this agreement, graphically illustrates the proposed temporary easement area being granted. The temporary easement shall terminate on completion of this highway project.

16. Seller agrees to provide weed and erosion control on the premises sought and described herein for the 2023 crop year. Approved control measures include the planting of oats, wheat, barley, soybeans, corn or mowing. Part of the lump sum payment on page one of this contract is settlement in full for providing weed and erosion control.

Should crop be available to harvest when mature, the Seller may harvest crop, at Seller's risk.

There are no assurances from the Buyer that the crop will be available to harvest due to the uncertainty of utility relocations.

Payment is based in a rate of \$600.00 per acre.

17. The Buyer agrees to pay the cost of 64 rods of barbed fencing and 18 corner sets. Payment will be made at the rate of \$40.00 per rod and \$166.00 per corner set and is included in the total lump-sum payment amount shown on page 1 of this agreement. Payment will not be made for replacement of gates. The Seller may salvage any existing gates and/or fencing prior to construction of the project. Any existing gates and/or fencing that are not removed shall become the property of the Buyer.
18. It is understood and agreed that the entrances at Sta. 1383+29 and Sta. 1385+25 on the left side will be closed.

Seller's signature and claimant's certification: Upon due approval and execution by the Buyer, the undersigned sellers/claimants certify the total lump-sum payment amount shown here is just and unpaid.
 D&C Holtz Farm, LLC

By: X Donald A. Holtz
 Donald A. Holtz, Manager
 313 Fairview Drive
 Manchester, IA 52057

This section to be completed by a Notary Public.

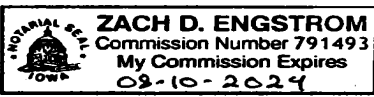
| SELLER'S ACKNOWLEDGEMENT | | CAPACITY CLAIMED BY SIGNER: |
|--|--|---|
| STATE OF <u>Iowa</u> } | | <input type="checkbox"/> INDIVIDUAL |
| COUNTY OF <u>Delaware</u> } ss: | | <input type="checkbox"/> CORPORATE |
| On this <u>25th</u> day of <u>July</u> A.D. <u>2023</u> | | Title(s) of Corporate Officer(s): |
| before me, the undersigned, a notary public in and for said state, personally appeared <u>Donald A. Holtz</u> | | |
| <input type="checkbox"/> to me personally known; or | | <input type="checkbox"/> Corporate Seal is affixed |
| <input checked="" type="checkbox"/> proved to me on the basis of satisfactory evidence to be the person (s) whose name(s) is/are subscribed to the within instrument and acknowledged to me that he/she/they executed the same in his/her/their authorized capacity(ies), and that by his/her/their signature(s) on the instrument the person(s), or the entity upon behalf of which the person(s) acted, executed the instrument. | | <input type="checkbox"/> No Corporate Seal procured |
| <u>[Signature]</u> (Sign in ink) | | <input type="checkbox"/> Limited Partnership |
| <u>Zach D. Engstrom</u> (Print/type name) | | <input type="checkbox"/> General Partnership |
| Notary Public in and for the State of <u>Iowa</u> | | <input type="checkbox"/> ATTORNEY-IN-FACT |
| My commission expires <u>August 10, 2024</u> | | <input type="checkbox"/> EXECUTOR(s) or TRUSTEE(s) |
| (NOTARIAL SEAL) | | <input type="checkbox"/> GUARDIAN(s) or CONSERVATOR(s) |
|  | | <input checked="" type="checkbox"/> Other: <u>Manager of LLC</u> |
| | | SIGNER IS REPRESENTING: <small>List name(s) of entity(ies) or person(s)</small> <u>D&C Holtz Farm, LLC</u> |

| BUYER'S APPROVAL | |
|---|---------------------------|
| Recommended by (Sign in ink): X <u>[Signature]</u> | (Date) <u>7/27/2023</u> |
| (Printed Name): <u>Project Agent Scott Henning</u> | |
| Approved by (Sign in ink): X <u>[Signature]</u> | (Date) <u>AUG 14 2023</u> |
| (Printed Name): <u>Right of Way Director Brad Hofer</u> | |

| BUYER'S ACKNOWLEDGEMENT | |
|---|--|
| STATE OF IOWA } | |
| COUNTY OF STORY } ss: | |
| On this <u>14th</u> day of <u>August</u> <u>2023</u> , before me, the undersigned, personally appeared <u>ROW Director, Brad Hofer</u> known to me to be a Right of Way Director of the Buyer and who did say that the instrument was signed on behalf of the Buyer by its authority duly recorded in its minutes, and said right of way director acknowledged the execution of the instrument, whose signature appears hereon, to be the voluntary act and deed of the Buyer, and by it voluntarily executed. | |
|  | <u>[Signature]</u> |
| (NOTARIAL SEAL) | Notary Public in and for the State of Iowa |

IOWA DEPARTMENT OF TRANSPORTATION
 RIGHT OF WAY BUREAU
 PLOT PLAN

PARCEL NO.: 49

OWNER: D & C Holtz Farm, LLC

SECTION: 18 T 90 N-R 5 W.

SCALE: 1" = 50'

LEGEND

W.D. OR EASEMENT LINE: 

ACCESS LOCATION POINT: 

PROPERTY LINE: 

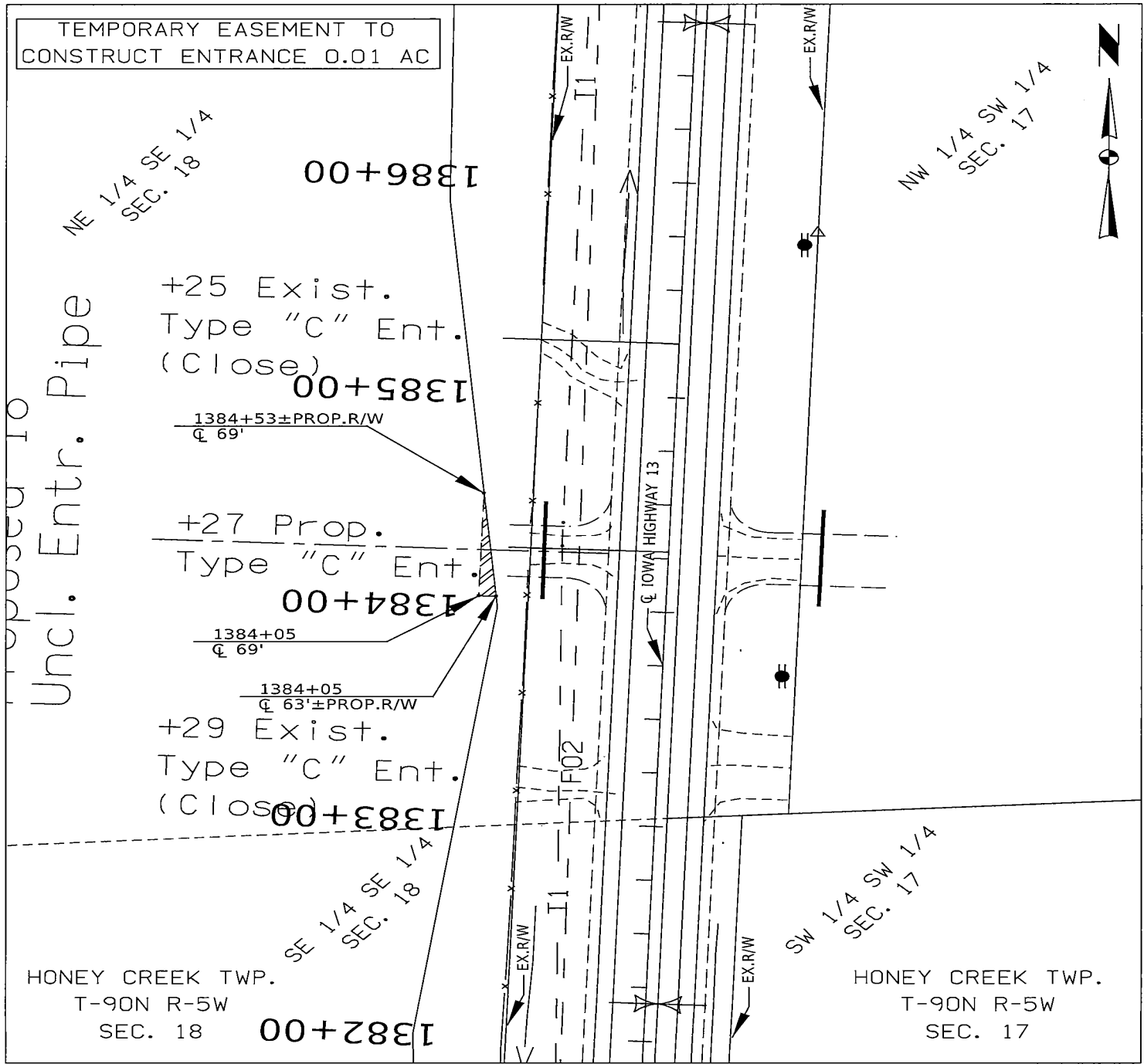

COUNTY: DELAWARE

PROJECT NO.: NHSN-013-2(43)--2R-28

Iowa Department of Transportation

ACQUISITION PLAT
EXHIBIT "A"



COUNTY DELAWARE STATE CONTROL NO. _____
 ROW PROJECT NO. NHSN-013-2(43)--2R-28 PARCEL NO. 49
 SECTION 18 TOWNSHIP 90 NORTH RANGE 5 WEST
 ROW-FEE _____ AC ±, EASE 0.87 AC ±, EXCESS-FEE _____ AC ±
 ACQUIRED FROM _____

| PARCEL 49 ACREAGE SUMMARY TABLE SECTION 18, T90N, R5W | | |
|--|---------------|------------|
| PLAT OF SURVEY PARCEL | PART OF | NEW R.O.W. |
| PARCEL 2015-51 | NE 1/4 SE 1/4 | 0.29 AC. ± |
| | SE 1/4 SE 1/4 | 0.16 AC. ± |
| PARCEL 2015-51 TOTAL | | 0.45 AC. ± |
| PLAT OF SURVEY PARCEL | PART OF | NEW R.O.W. |
| PARCEL 2015-52 | SE 1/4 SE 1/4 | 0.42 AC. ± |
| PARCEL 2015-52 TOTAL | | 0.42 AC. ± |
| ACQUISITION TOTAL ACREAGE | | 0.87 AC. ± |

EAST 1/4 CORNER
SECTION 18, T90N, R5W
FOUND CUT "X" PER
CORNER CERTIFICATE
BOOK 2020, PAGE 4682

NE 1/4 SE 1/4
SECTION 18, T90N, R5W

PARCEL 2015-51
BEING PART OF THE SE 1/4
SECTION 18, T90N, R5W
BOOK 2015, PAGE 1404

| COURSE | BEARING | DISTANCE |
|--------|-----------------|----------|
| A | N 02° 10' 35" E | 639.75' |
| B | N 87° 35' 48" W | 38.39' |
| C | S 02° 14' 03" W | 65.15' |
| D | S 17° 46' 43" W | 103.80' |
| E | S 02° 14' 20" W | 444.69' |
| F | S 89° 39' 48" W | 9.02' |
| G | N 01° 39' 02" W | 162.23' |
| H | N 01° 51' 01" E | 148.00' |
| I | N 03° 59' 59" W | 184.09' |
| J | N 10° 28' 02" E | 118.76' |
| K | S 87° 35' 48" E | 51.83' |
| L | S 02° 10' 35" W | 876.40' |
| M | S 89° 40' 08" W | 54.75' |
| N | S 02° 14' 22" W | 726.38' |
| O | N 25° 37' 10" W | 56.27' |
| P | N 01° 29' 02" W | 123.26' |
| Q | N 08° 47' 51" E | 201.32' |
| R | N 05° 17' 52" W | 190.65' |
| S | N 00° 49' 48" E | 162.87' |
| T | N 89° 40' 08" E | 40.36' |

| STATION/OFFSET NEW R.O.W. ACQUISITION | | |
|--|------------|---------|
| POINT | STATION | OFFSET |
| T2200 | 1380+27.25 | 50.71' |
| T2225 | 1370+05.14 | 70.0C' |
| T2226 | 1371+67.00 | 81.0C' |
| T2227 | 1373+15.00 | 82.0C' |
| T2228 | 1374+98.00 | 102.00' |
| T2229 | 1376+15.54 | 85.0C' |
| T2230 | 1380+77.00 | 77.0C' |
| T2231 | 1382+00.00 | 85.0C' |
| T2232 | 1384+00.00 | 62.0C' |
| T2233 | 1385+89.00 | 87.0C' |
| T2234 | 1387+51.82 | 91.0C' |

R.O.W. STATIONS/OFFSETS
ARE PERPENDICULAR
TO PROJECT C

| IA 13 CENTERLINE DATA FOR PROJECT NO. NHSN-013-2(43)--2R-28 | | |
|--|-----------------|----------|
| COURSE | BEARING | DISTANCE |
| POT 1369+73.96 | | |
| | N 02° 14' 14" E | 5350.61' |
| P.C. 1423+24.57 | | |

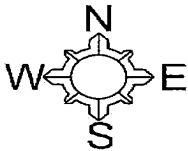

SE 1/4 SE 1/4
SECTION 18, T90N, R5W

PARCEL 2015-52
BEING PART OF THE SE 1/4
SECTION 18, T90N, R5W
IN BOOK 2015, PAGE 1404

LEGEND

- R.O.W. LINE
- SECTION LINE AND OR 1/4 SECTION LINE
- AL ● FOUND 1/2" REBAR W/ALUMINUM CAP STAMPED "10165"
- P.O.B. POINT OF BEGINNING
- O ● FOUND 1/2" REBAR W/ORANGE CAP STAMPED "10165"
- () RECORDED AS
- ▨ PERMANENT EASEMENT
- ROW RAIL

1" = 200'

DATE DRAWN: 5/26/2022 DCF

NORTHERLY ROW LINE
130TH STREET

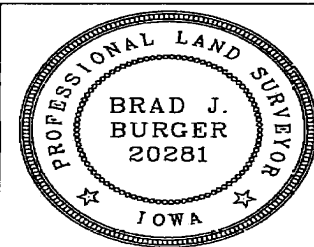

I hereby certify that this land surveying document was prepared and related survey work was performed by me or under my direct personal supervision and that I am a duly licensed Professional Land Surveyor under the laws of the State of Iowa.

Brad J. Burger 8/11/2022
Brad J. Burger Date

License number 20281
My license renewal date is December 31, 2022
Pages or Sheets covered by this seal: Sheet 1 of 1

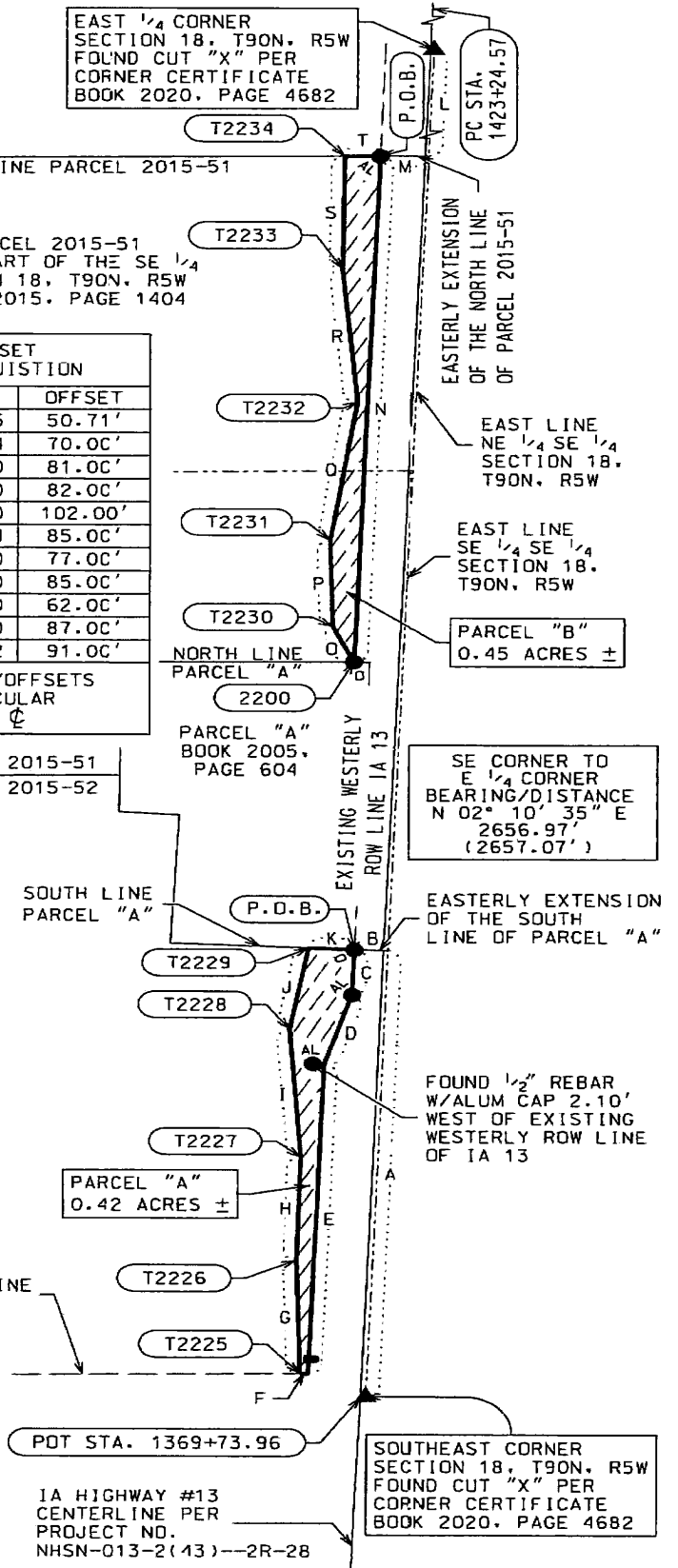

Iowa Department of Transportation

ACQUISITION PLAT
EXHIBIT "A"



COUNTY DELAWARE STATE CONTROL NO. _____
 ROW PROJECT NO. NHSN-013-2(43)--2R-28 PARCEL NO. 49
 SECTION 18 TOWNSHIP 90 NORTH RANGE 5 WEST
 ROW-FEE _____ AC ±, EASE *0.04 AC ±, EXCESS-FEE _____ AC ±
 ACQUIRED FROM _____

| PARCEL 49 ACREAGE SUMMARY TABLE SECTION 18, T90N, R5W | | |
|--|---------------|-------------|
| LOCATION | PART OF | *NEW R.O.W. |
| PARCEL 2015-52 | SE 1/4 SE 1/4 | 0.04 AC. ± |
| TOTAL | | 0.04 AC. ± |
| *ACQUIRED IN THE NAME OF DELAWARE COUNTY | | |

SOUTHEAST CORNER
SECTION 18, T90N, R5W
FOUND CUT "x" PER
CORNER CERTIFICATE
BOOK 2020, PAGE 4682

| 130TH STREET CENTERLINE DATA FOR PROJECT NO. NHSN-013-2(43)--2R-28 | | |
|---|-----------------|----------|
| COURSE | BEARING | DISTANCE |
| STA 11367+06.96 | | |
| TO | S 89° 54' 52" E | 267.00' |
| STA 11369+73.96 | | |

EAST LINE SE 1/4 SE 1/4 SECTION 18, T90N, R5W
 IA HIGHWAY #13 CENTERLINE PER PROJECT NO. NHSN-013-2(43)--2R-28

EXISTING WESTERLY ROW LINE IA 13

SECTION 18, T90N, R5W
PARCEL 2015-52

PARCEL 2015-52
BEING PART OF THE SE 1/4
SECTION 18, T90N, R5W
BOOK 2015, PAGE 1404

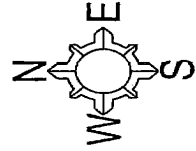
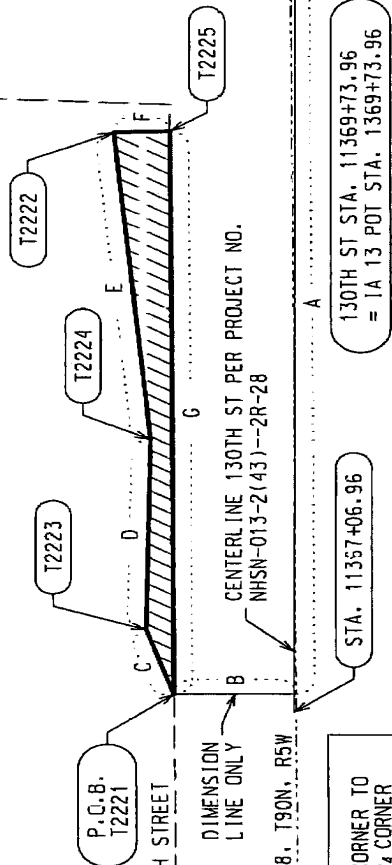

LEGEND

- R.O.W. LINE
- - - SECTION LINE AND OR 1/4 SECTION LINE
- P.O.B. POINT OF BEGINNING
- () RECORDED AS PERMANENT EASEMENT
- 1" = 50'
- DATE DRAWN: 6/16/2022 DCE

| STATION/OFFSET NEW R.O.W. ACQUISITION | | |
|---|-------------|--------|
| POINT | STATION | OFFSET |
| T2221 | 11367+13.00 | 32.37' |
| T2222 | 11369+04.72 | 49.00' |
| T2223 | 11367+35.00 | 40.00' |
| T2224 | 11368+00.00 | 39.00' |
| T2225 | 11369+05.18 | 33.79' |
| R.O.W. STATIONS/OFFSETS ARE PERPENDICULAR TO PROJECT CL | | |

| COURSE | BEARING | DISTANCE |
|--------|-----------------|----------|
| A | S 89° 39' 48" W | 266.68' |
| B | N 00° 20' 12" W | 33.00' |
| C | N 70° 57' 24" E | 23.29' |
| D | S 89° 01' 59" E | 65.01' |
| E | N 84° 37' 51" E | 105.20' |
| F | S 01° 39' 02" E | 15.22' |
| G | S 89° 39' 48" W | 192.19' |

SE CORNER TO
SECTION 18, T90N, R5W
S 1/4 CORNER
BEARING/DISTANCE
S 89° 39' 48" W
2652.88'

SOUTH 1/4 CORNER
SECTION 18, T90N, R5W
FOUND IA DOT ALUMINUM
MONUMENT PER
CORNER CERTIFICATE
BOOK 2020, PAGE 4682

I hereby certify that this land surveying document was prepared and related survey work was performed by me or under my direct personal supervision and that I am a duly licensed Professional Land Surveyor under the laws of the State of Iowa.

Brad J. Burger 8/12/2022
 Brad J. Burger Date
 License number 20281
 My license renewal date is December 31, 2022
 Pages or Sheets covered by this seal: Sheet 1 of 1

