



Book 2023 Page 1788

Document 2023 1788 Type 06 007 Pages 1
Date 7/31/2023 Time 12:41:08PM
Rec Amt \$7.00

Daneen Schindler, RECORDER/REGISTRAR
DELAWARE COUNTY IOWA

Prepared by: SCHNEIDER Land Surveying and Planning, Inc. P.O. Box 128 Farley, Iowa 52046 563-744-3631

UNITED STATES PUBLIC LAND SURVEY CORNER CERTIFICATE OF

Land Survey Monuments situated in Section 5, Township 89 North, Range 3 West of the Fifth Principal Meridian, Delaware County, Iowa.
Previously recorded (NONE OF RECORD)

(BOOK, PAGE / INST. NO. / CABINET, SLIDE)

Monument Description and Remarks: THE CENTER OF SEC. 5, T89N, R3W WAS PLACED BY EXTENDING AND DOUBLING THE NORTH LINE OF THE NORTHWEST QUARTER OF THE SOUTHWEST QUARTER OF SAID SECTION 5. THE SW CORNER OF THE SE1/4 OF THE SW1/4 OF SEC. 5, T89N, R3W WAS PLACED ON A LINE FROM THE S1/4 CORNER TO THE SW CORNER OF SAID SECTION 5 AND IN LINE WITH OCCUPATION EVIDENCE LOCATED NORTH OF THE CORNER. THE NE CORNER OF THE SE1/4 OF THE SW1/4 OF SEC. 5, T89N, R3W WAS PLACED AT THE MIDPOINT OF A LINE FROM THE S1/4 CORNER TO THE CENTER OF SAID SECTION 5 IN THE MIDDLE OF A CULTIVATED FIELD.

PLAN - VIEW

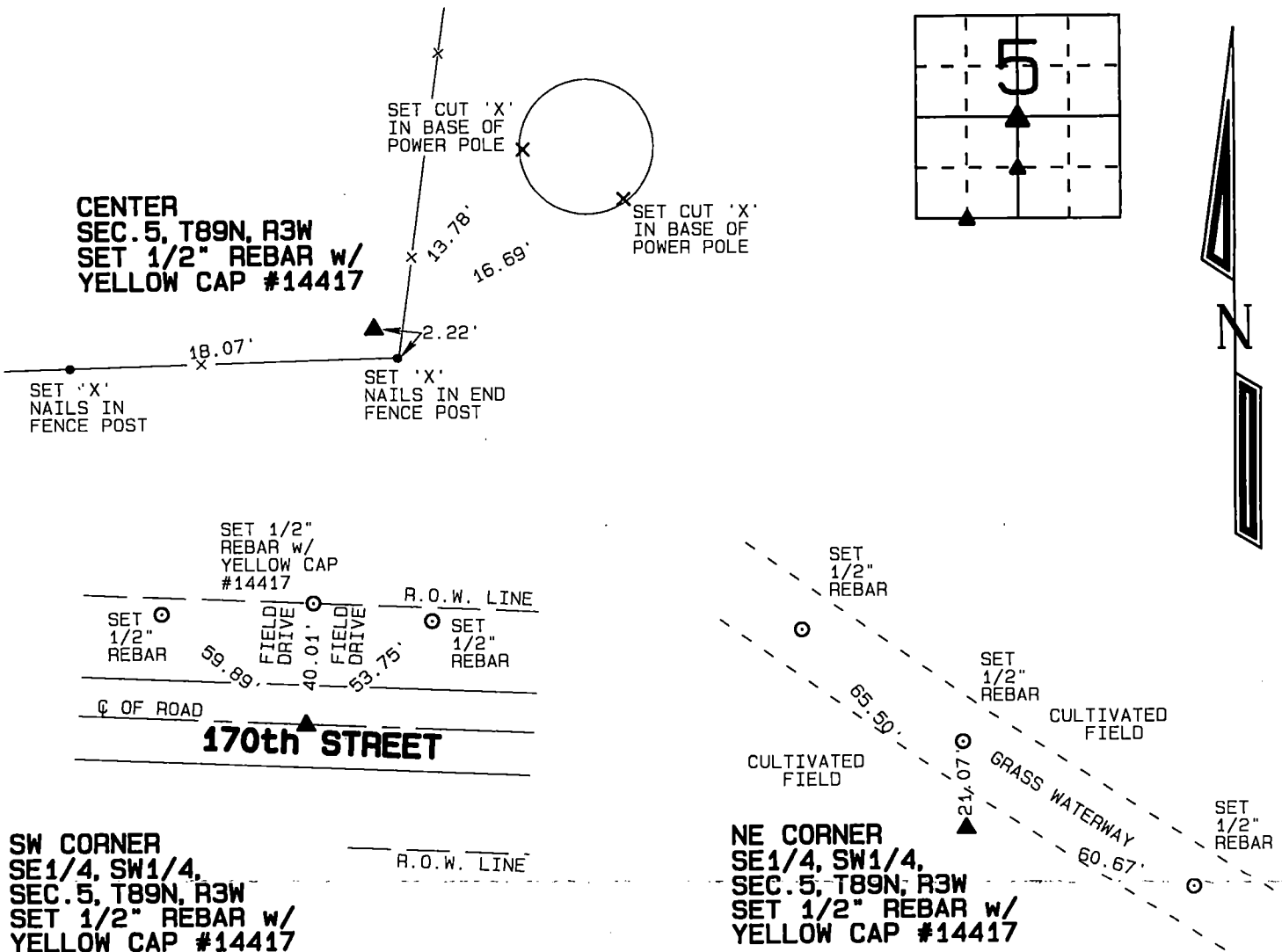

I hereby certify that this land surveying document was prepared and the related survey work was performed by me or under my direct personal supervision and that I am a duly licensed Land Surveyor under the laws of the State of Iowa

David P. Schneider 7/28/2023
David P. Schneider P.L.S. P14417 Date:
My license renewal date is December 31, 2023.

Pages or sheets covered by this seal: THIS SHEET ONLY

SCHNEIDER
Land Surveying & Planning, Inc.
P.O. Box 128 Farley, Iowa 52046
Ph. #563-744-3631 daves@yousq.net



List Corners to be Indexed			
Corners	Section	Twp	Range
CENTER	5	89N	3W
SW CORNER SE1/4, SW1/4	5	89N	3W
NE CORNER SE1/4, SW1/4	5	89N	3W

JOB NO. 2799PS2