



Book 2023 Page 1787

Document 2023 1787 Type 06 007 Pages 1
Date 7/31/2023 Time 12:40:51PM
Rec Amt \$7.00

Daneen Schindler, RECORDER/REGISTRAR
DELAWARE COUNTY IOWA

Prepared by: SCHNEIDER Land Surveying and Planning, Inc. P.O. Box 128 Farley, Iowa 52046 563-744-3631

UNITED STATES PUBLIC LAND SURVEY CORNER CERTIFICATE OF

Land Survey Monuments situated in Section 5, Township 89 North, Range 3 West of the Fifth Principal Meridian, Delaware County, Iowa.
Previously recorded (NONE OF RECORD)
(BOOK, PAGE / INST. NO. / CABINET, SLIDE)

Monument Description and Remarks: THE NE CORNER OF THE NW1/4 OF THE SE1/4 OF SEC.5, T89N, R3W WAS PLACED AT THE MIDPOINT OF A LINE FROM THE E1/4 CORNER TO THE CENTER OF SAID SECTION 5 IN THE MIDDLE OF A CULTIVATED FIELD. THE NE CORNER OF THE SW1/4 OF THE SE1/4 OF SEC.5, T89N, R3W WAS PLACED AT THE THEORETICAL CENTER OF THE SOUTHEAST QUARTER OF SAID SECTION 5 IN THE MIDDLE OF A CULTIVATED FIELD.

PLAN - VIEW

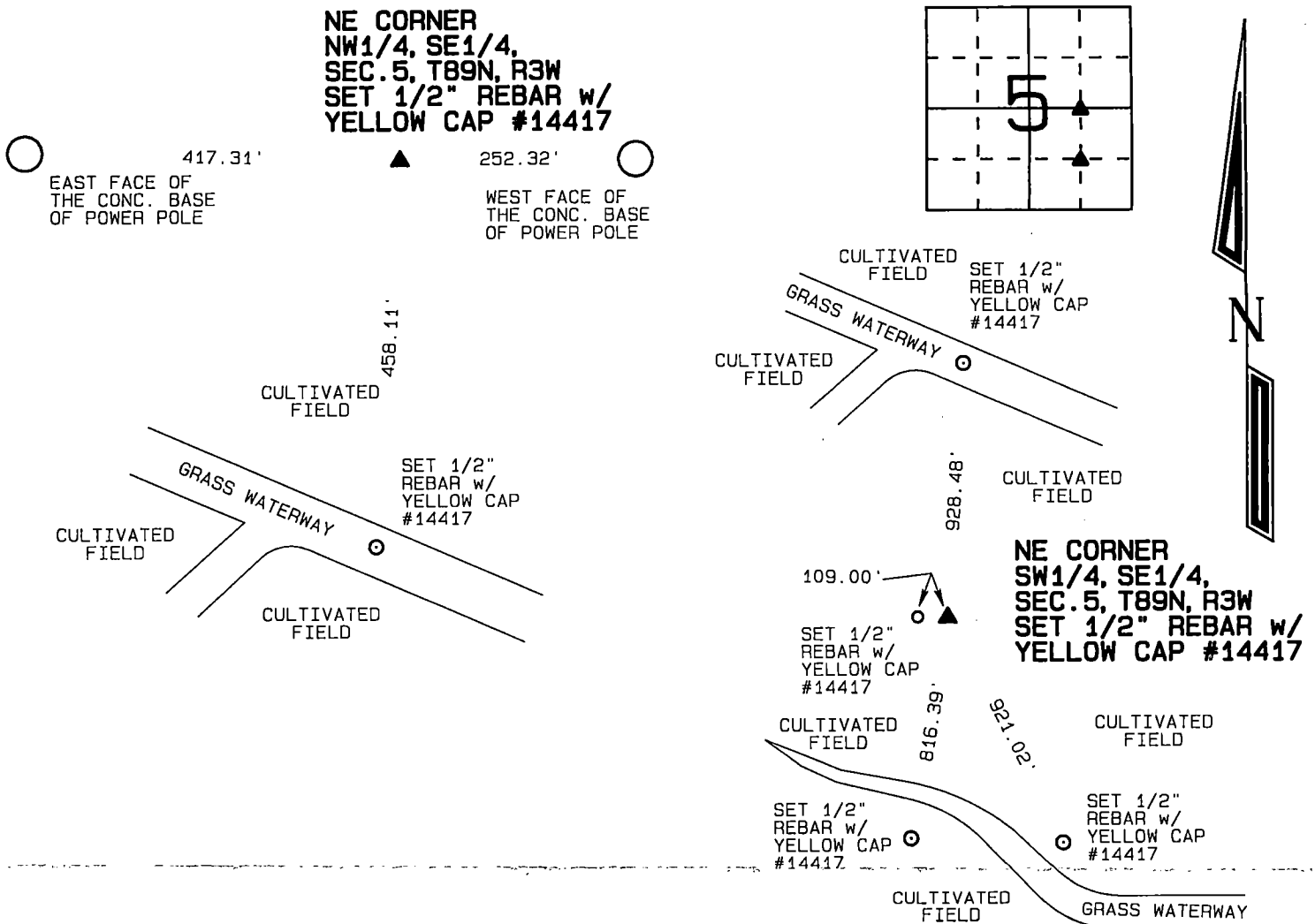

I hereby certify that this land surveying document was prepared and the related survey work was performed by me or under my direct personal supervision and that I am a duly licensed Land Surveyor under the laws of the State of Iowa.

David P. Schneider 7/28/2023
David P. Schneider P.L.S. P14417 Date:
My license renewal date is December 31, 2023.

Pages or sheets covered by this seal: THIS SHEET ONLY

List Corners to be Indexed

Corners	Section	Twp	Range
NE CORNER NW1/4, SE1/4	5	89N	3W
NE CORNER SW1/4, SE1/4	5	89N	3W

SCHNEIDER
Land Surveying & Planning, Inc.

P.O. Box 128 Farley, Iowa 52046
Ph. #563-744-3631 daves@yousq.net

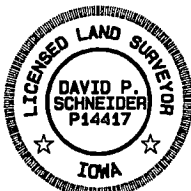

JOB NO. 2799PS2