

**RECORDER'S INDEX**

**LOCATION:** PART OF THE EAST HALF OF THE SOUTHWEST QUARTER, AND PART OF THE SOUTHWEST QUARTER OF THE SOUTHEAST QUARTER, ALL IN SECTION 5, TOWNSHIP 89 NORTH, RANGE 3 WEST OF THE 5th P.M., DELAWARE COUNTY, IOWA  
 Delaware Co. Assessor

**REQUESTOR:** THOMAS J. MILLENKAMP  
**PROPRIETOR:** MILLENKAMP FARMS, CORP.  
 fka MILLENKAMP FARMS, INC.,  
 AND MILLENKAMP CATTLE, INC.,  
 JUL 31 2023

**SURVEYOR:** DAVID P. SCHNEIDER  
**SURVEYOR COMPANY:** SCHNEIDER LAND SURVEYING AND PLANNING, INC.  
 FILED  
 Delaware Co. Auditor  
 JUL 31 2023

**RETURN TO:** DAVID P. SCHNEIDER  
 P.O. BOX 128 FARLEY, IOWA  
 Ph#563-744-3631 daves@yousq.net



Book 2023 Page 1786  
 Document 2023 1786 Type 06 002 Pages 1  
 Date 7/31/2023 Time 12:40:27PM  
 Rec Amt \$7.00

Daneen Schindler, RECORDER/REGISTRAR  
 DELAWARE COUNTY IOWA

**PLAT OF SURVEY**

PARCEL 2023-41 IN PART OF THE EAST HALF OF THE SOUTHWEST QUARTER, AND PART OF THE SOUTHWEST QUARTER OF THE SOUTHEAST QUARTER, ALL IN SECTION 5, TOWNSHIP 89 NORTH, RANGE 3 WEST OF THE 5th P.M., DELAWARE COUNTY, IOWA

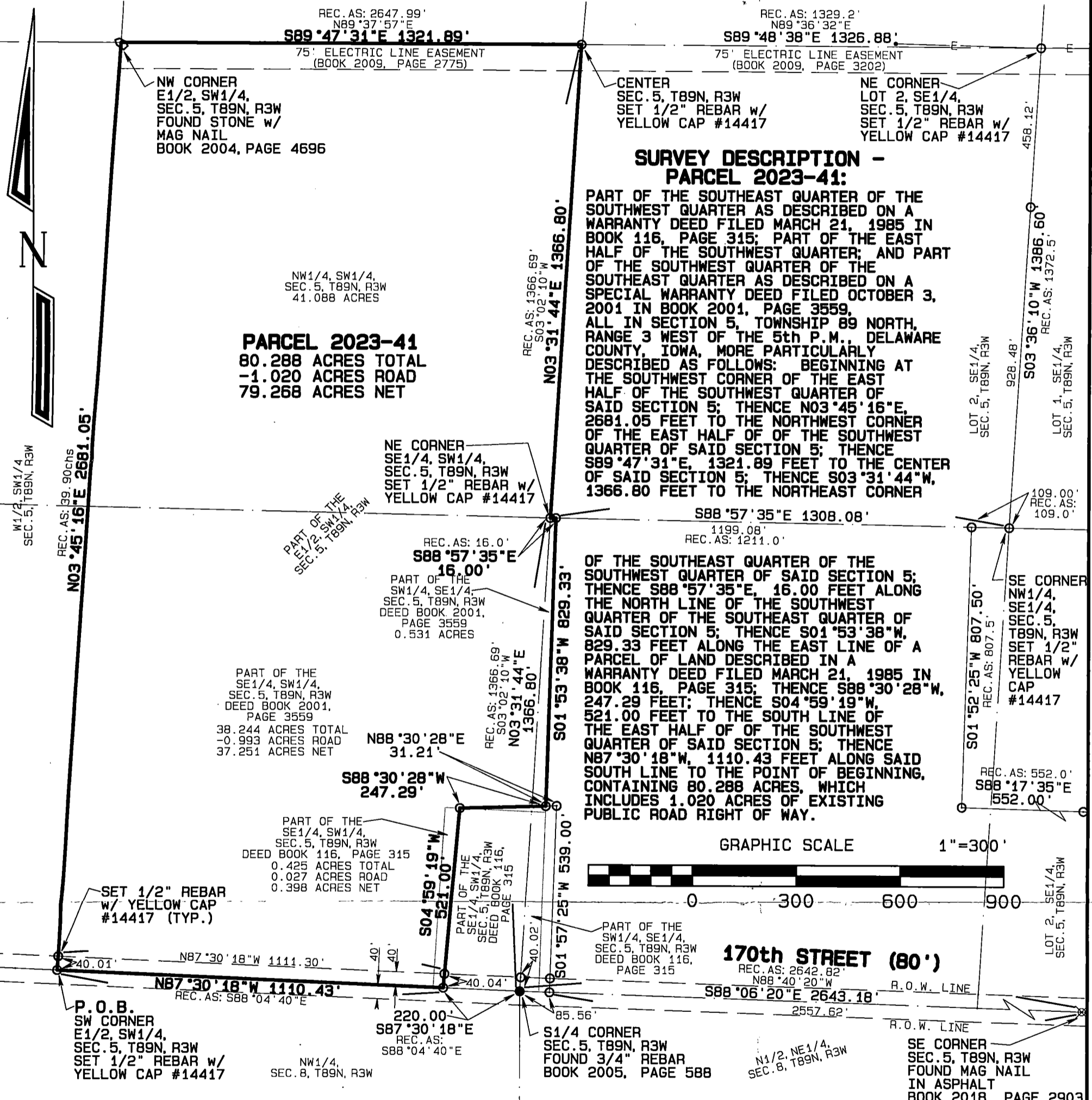

**PLAT OF SURVEY**

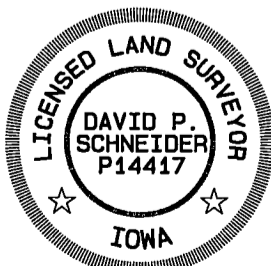

I hereby certify that this land surveying document was prepared and the related survey work was performed by me or under my direct personal supervision and that I am a duly licensed Land Surveyor under the laws of the State of Iowa.

*David P. Schneider* 7/26/2023  
 David P. Schneider P.L.S. P14417 Date:  
 My license renewal date is December 31, 2023.

Pages or sheets covered by this seal: THIS SHEET ONLY

**SCHNEIDER**  
 Land Surveying  
 &  
 Planning, Inc.  
 P.O. Box 128  
 Farley, Iowa 52046  
 Ph# 563-744-3631  
 daves@yousq.net

Project: 2799PS  
 Survey Date: 6/5/2023  
 Sheet: 1 of 1