

Recorded: 7/27/2023 at 9:02:29.0 AM
 County Recording Fee: \$7.00
 Iowa E-Filing Fee: \$3.13
 Combined Fee: \$10.13
 Revenue Tax:
 Delaware County, Iowa
 Daneen Schindler RECORDER
 BK: 2023 PG: 1751

PREPARED BY/RETURN TO: FEHR GRAHAM, 221 EAST MAIN ST., SUITE 301 MANCHESTER, IA 52057 - PH: 563.927.2060

UNITED STATES PUBLIC LAND SURVEY CORNER CERTIFICATE
DELAWARE COUNTY, IOWA
SECTION 34-T87N-R5W

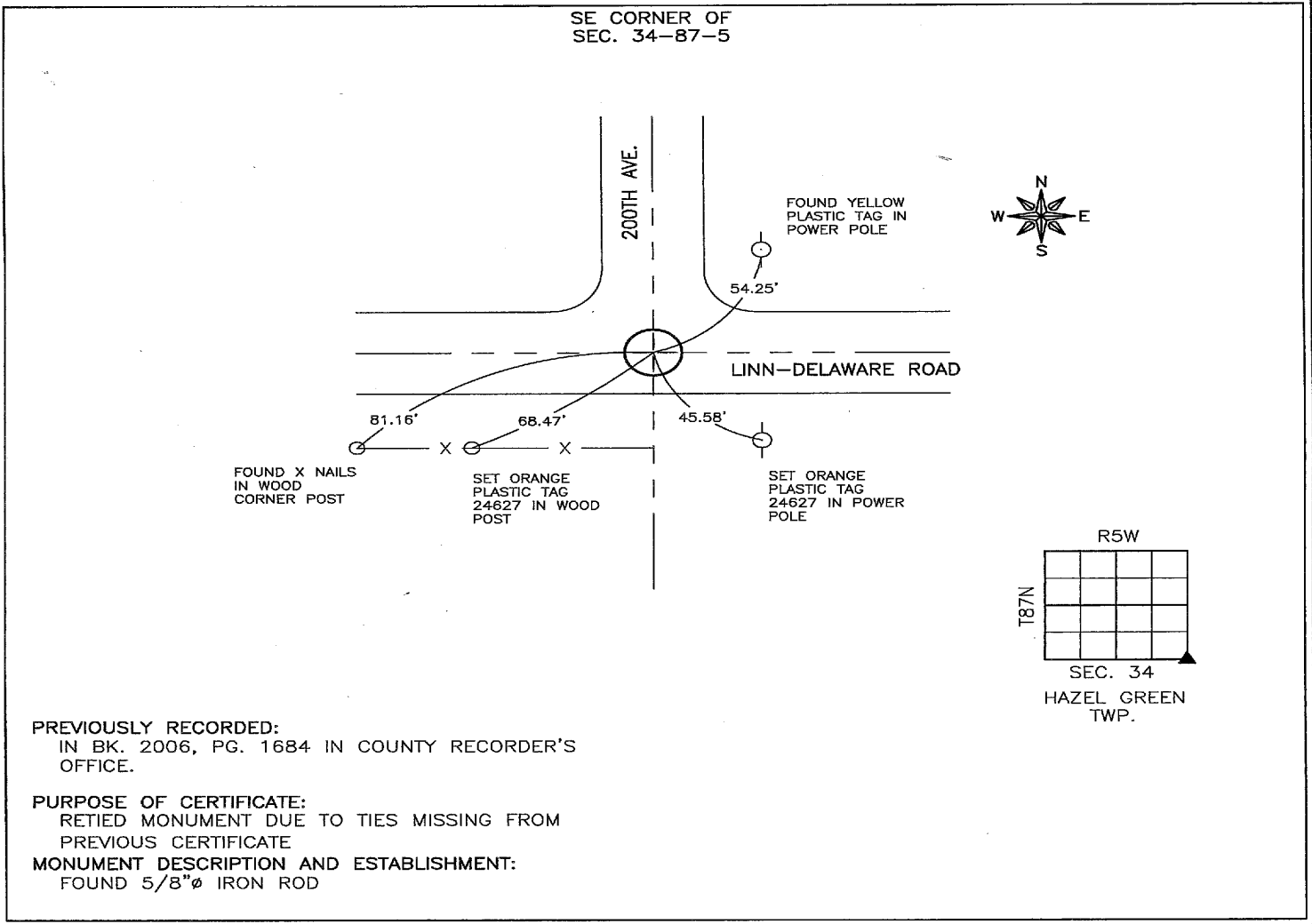

PREVIOUSLY RECORDED:
 IN BK. 2006, PG. 1684 IN COUNTY RECORDER'S OFFICE.

PURPOSE OF CERTIFICATE:
 RETIED MONUMENT DUE TO TIES MISSING FROM PREVIOUS CERTIFICATE

MONUMENT DESCRIPTION AND ESTABLISHMENT:
 FOUND 5/8"Ø IRON ROD

CORNERS TO BE INDEXED

CORNER	SECTION	TOWNSHIP	RANGE
SE	34	87N	5W

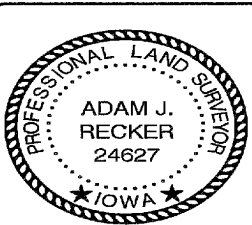

I hereby certify that this land surveying document was prepared and the related survey work was performed by me or under my direct personal supervision and that I am a duly licensed Land Surveyor under the laws of the State of Iowa.

Adam J. Recker 7-25-2023
 Adam J. Recker, P.L.S. Date
 License Number: 24627
 My license renewal date is December 31, 2023.
 Sheets covered by this seal: THIS SHEET ONLY

FEHR GRAHAM
 ENGINEERING & ENVIRONMENTAL
 © 2023 FEHR GRAHAM

ILLINOIS
 IOWA
 WISCONSIN

G:\C3D\23\23-901\23-901 SCC Y 34-87-5.dwg

JOB NUMBER:
 23-901

SHEET NUMBER:
 1 of 1