



Book 2023 Page 1713

Document 2023 1713 Type 06 007 Pages 1
Date 7/24/2023 Time 12:10:43PM
Rec Amt \$7.00

Daneen Schindler, RECORDER/REGISTRAR
DELAWARE COUNTY IOWA

PREPARED BY ^{RLR} RANDALL L. RATTENBORG 105 WEST MAIN STREET MANCHESTER, IA 52057, 563-927-2434

UNITED STATES PUBLIC LAND SURVEY CORNER CERTIFICATE

Land Survey Monuments situated in Section 22, Township 89 North, Range 5 West of the Fifth Principal Meridian,
Delaware County, Iowa.

Previously recorded in County Recorder's Office in _____ Not Recorded _____
(book, page, document number, etc.)

CENTER OF SECTION: Set 1/2" rebar w/orange cap #17939 using the fences in the area to set the East - West location and the centerline of 195th Street to set the North - South location.

NW CORNER SW 1/4 - SE 1/4: Set 1/2" rebar w/orange cap #17939 proportionate between the S 1/4 Corner and the Center of Section.

PLAN VIEW

(Show a minimum of three reference ties to durable physical objects, relevant monuments and physical conditions that will enable recovery of the corner.)

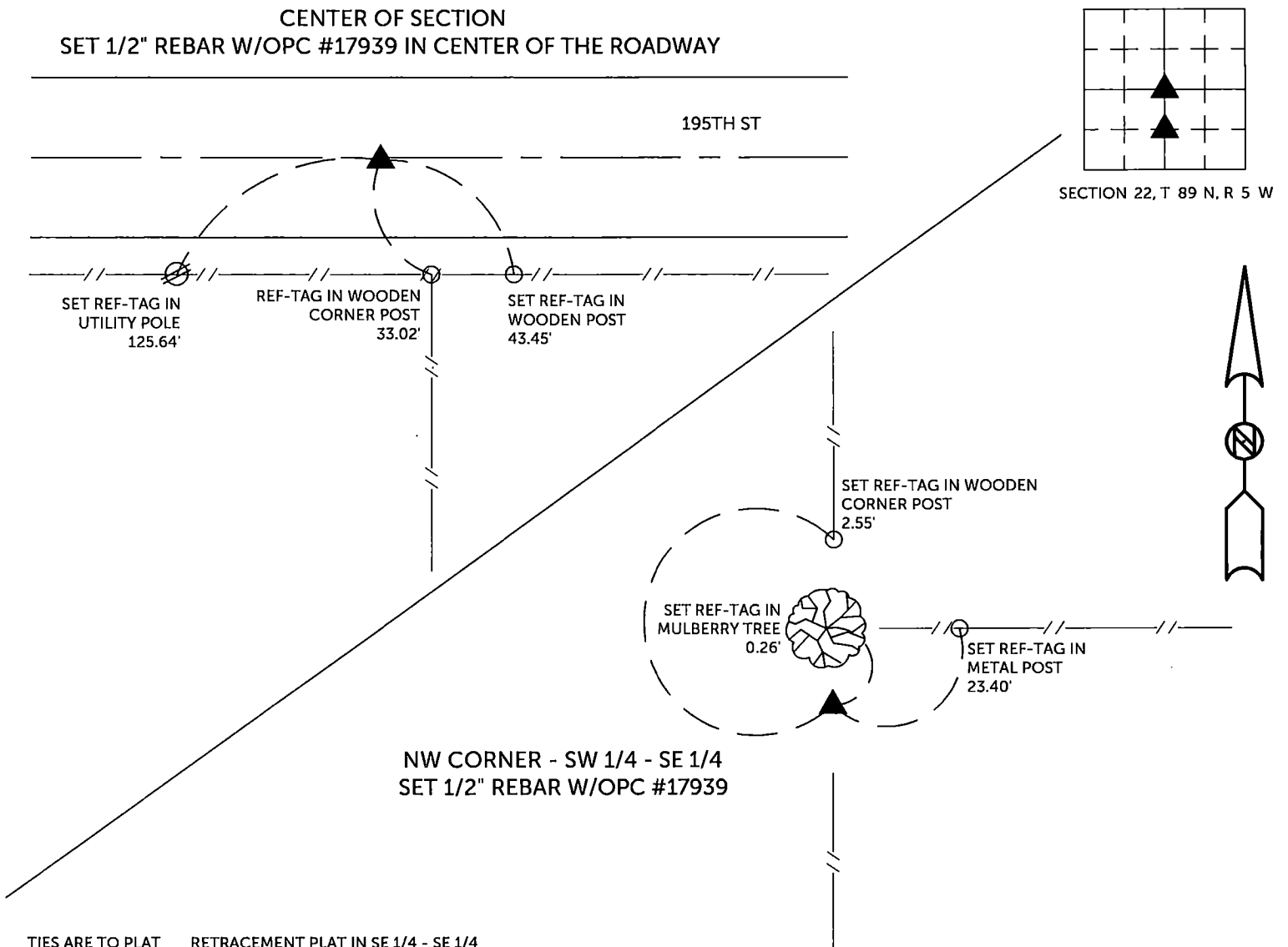

I HEREBY CERTIFY THAT THIS LAND SURVEYING DOCUMENT WAS PREPARED AND THE RELATED SURVEY WORK WAS PERFORMED BY ME OR UNDER MY DIRECT PERSONAL SUPERVISION AND THAT I AM A DULY LICENSED PROFESSIONAL LAND SURVEYOR UNDER THE LAWS OF THE STATE OF IOWA.

 7/24/2023

Randall L. Rattenborg, P.L.S. License #17939 Date
My license renewal date is December 31, 2023

List Corners to be Indexed: Section Township Range

CENTER OF SECTION	22	T 89 N	R 5 W
NW CORNER - SW 1/4 - SE 1/4			

SEAL COVERS THIS SHEET ONLY

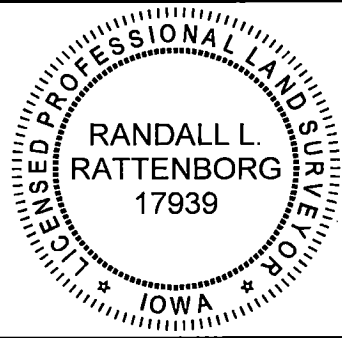

BURRINGTON GROUP, INC.
Civil Engineering | Land Surveying
105 W. Main Street Manchester, Iowa 52057