

COUNTY: Delaware
 SECTION 22, T 89 N, R 5 W
 ALIQUOT PART: SE 1/4 - SE 1/4
 CITY:
 SURVEY: RETRACEMENT OF N. 540' OF THE E. 278'
 BLOCK: LOTS:
 PROPRIETOR: STACY L. ZUMBACH
 REQUESTED BY: STACY L. ZUMBACH
 SURVEYOR: RANDALL L. RATTENBORG
 COMPANY: BURRINGTON, GROUP, INC.
 105 W. MAIN STREET, MANCHESTER, IA 52057
 INFO@BURRINGTONGROUP.COM 563-927-2434

FILED
 Delaware Co. Assessor

JUL 24 2023



Book 2023 Page 1711

Document 2023 1711 Type 06 002 Pages 1
 Date 7/24/2023 Time 12:10:23PM
 Rec Amt \$7.00

FILED
 Delaware Co. Auditor

JUL 24 2023

Daneen Schindler, RECORDER/REGISTRAR
 DELAWARE COUNTY IOWA

**RETRACEMENT
 PLAT**

The North five hundred forty (540) feet of the East two hundred seventy eight (278) feet of the Southeast Quarter (SE 1/4) of the Southeast Quarter (SE 1/4) of Section Twenty Two (22), Township Eighty Nine (89) North, Range Five (5), West of the Fifth P.M.
 Warranty Deed Recorded in Book 2023, Page 748

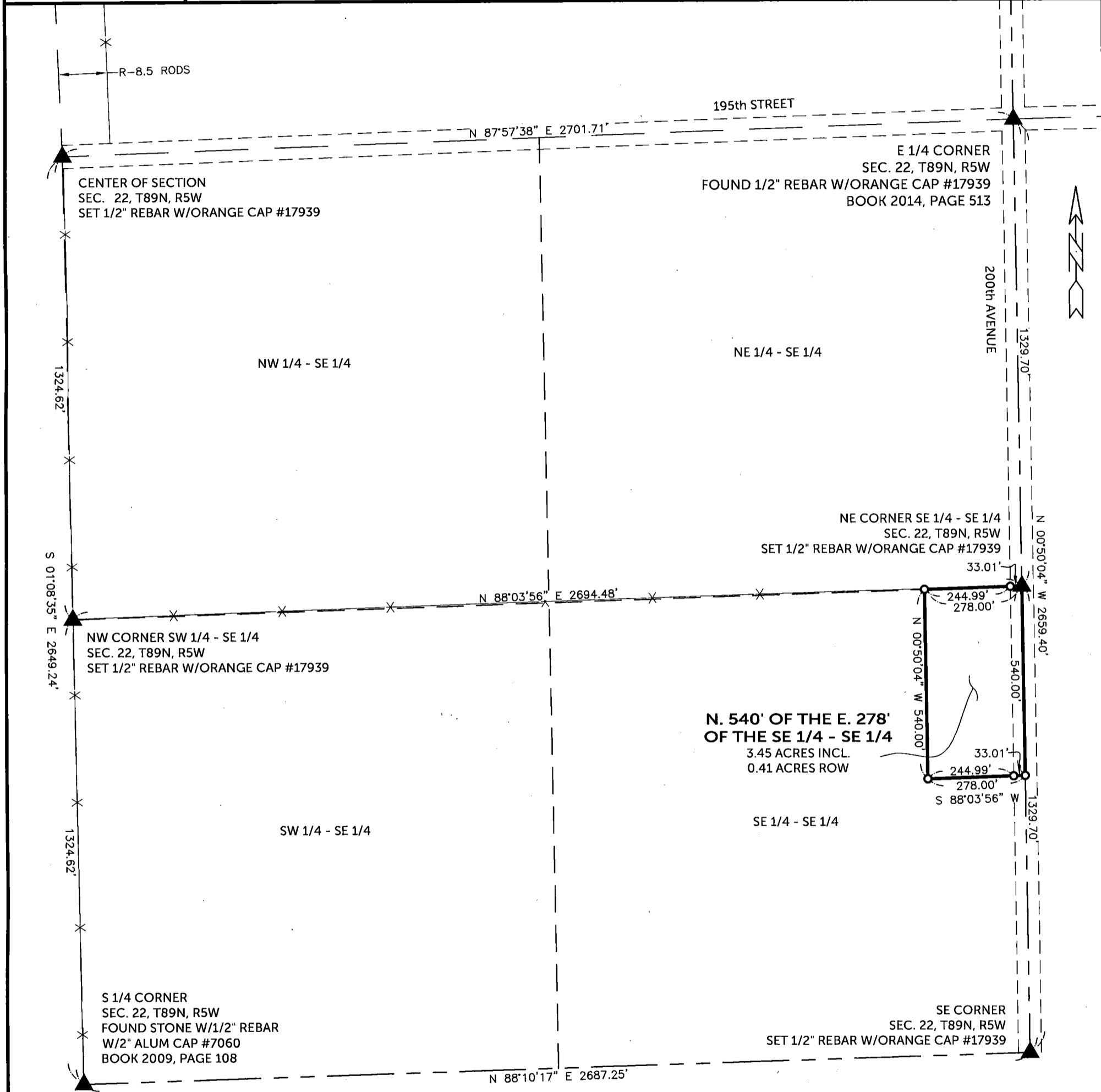

SURVEYED ON: JULY 13, 2023
 SURVEY REQUESTED BY: STACY L. ZUMBACH

Q:\Civil3D_Survey\GPS Box 28\GPS Box 28 2015.dwg

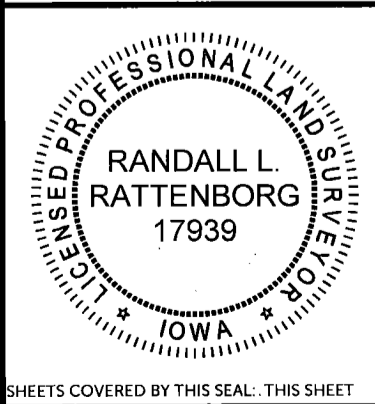

PROPRIETORS: **STACY L. ZUMBACH**

I HEREBY CERTIFY THAT THIS LAND SURVEYING DOCUMENT WAS PREPARED AND THE RELATED SURVEY WORK WAS PERFORMED BY ME OR UNDER MY DIRECT PERSONAL SUPERVISION AND THAT I AM A DULY LICENSED PROFESSIONAL LAND SURVEYOR UNDER THE LAWS OF THE STATE OF IOWA.

[Signature] 7/24/2023
 RANDALL L. RATTENBORG P.L.S. LIC. #17939 DATE
 MY LICENSE RENEWAL DATE IS DECEMBER 31, 2023

BURRINGTON GROUP, INC.
 Civil Engineering | Land Surveying
 105 W. Main Street Manchester, Iowa 52057 burringtongroup.com

PROJECT NO. 23-054
 SCALE: 1" = 300'
 DATE: JULY 14, 2023
 DRAWN BY: RLR
 CHECKED BY: DDK
 GPS BOX: 28
 SHEET 1 OF 1

LEGEND

- ▲ SECTION CORNER
- R RECORDED
- SET 1/2" REBAR w/ ORANGE CAP PLS 17939
- SECTION LINE
- QUARTER LINE
- QTR.-QTR. LINE
- x- FENCE LINE
- EASEMENT OR ROW LINE
- BOUNDARY ESTABLISHED

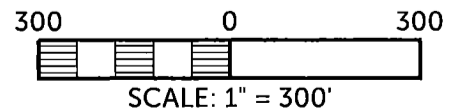

SHEETS COVERED BY THIS SEAL: THIS SHEET