

INDEX LEGEND

Location: SW1/4 of the NE1/4
Section 14, Township 90 North, Range 4 West,
Requestor: Rafe Koopman, Delaware County Engineer
Proprietor: Delaware County
Surveyor: Wyatt B. Anderson
Surveyor Company:
Delaware County Engineer's Office
Return To: Delaware County Engineer's Office
2139 Highway 38, Manchester, Iowa 52057
Phone 563-927-3505

FILED
Delaware Co. Assessor

JUN 30 2023

FILED
Delaware Co. Auditor

JUN 30 2023



Book 2023 Page 1483

Document 2023 1483 Type 06 002 Pages 1
Date 6/30/2023 Time 8:33:12AM
Rec Amt \$.00

Daneen Schindler, RECORDER/REGISTRAR
DELAWARE COUNTY IOWA

PLAT OF SURVEY

PARCEL 2023-42 Part of the West 1/2 of the Southwest 1/4 of the Northeast 1/4 of Section 14, Township 90 North, Range 4 West of the 5th P.M., Delaware, County, Iowa

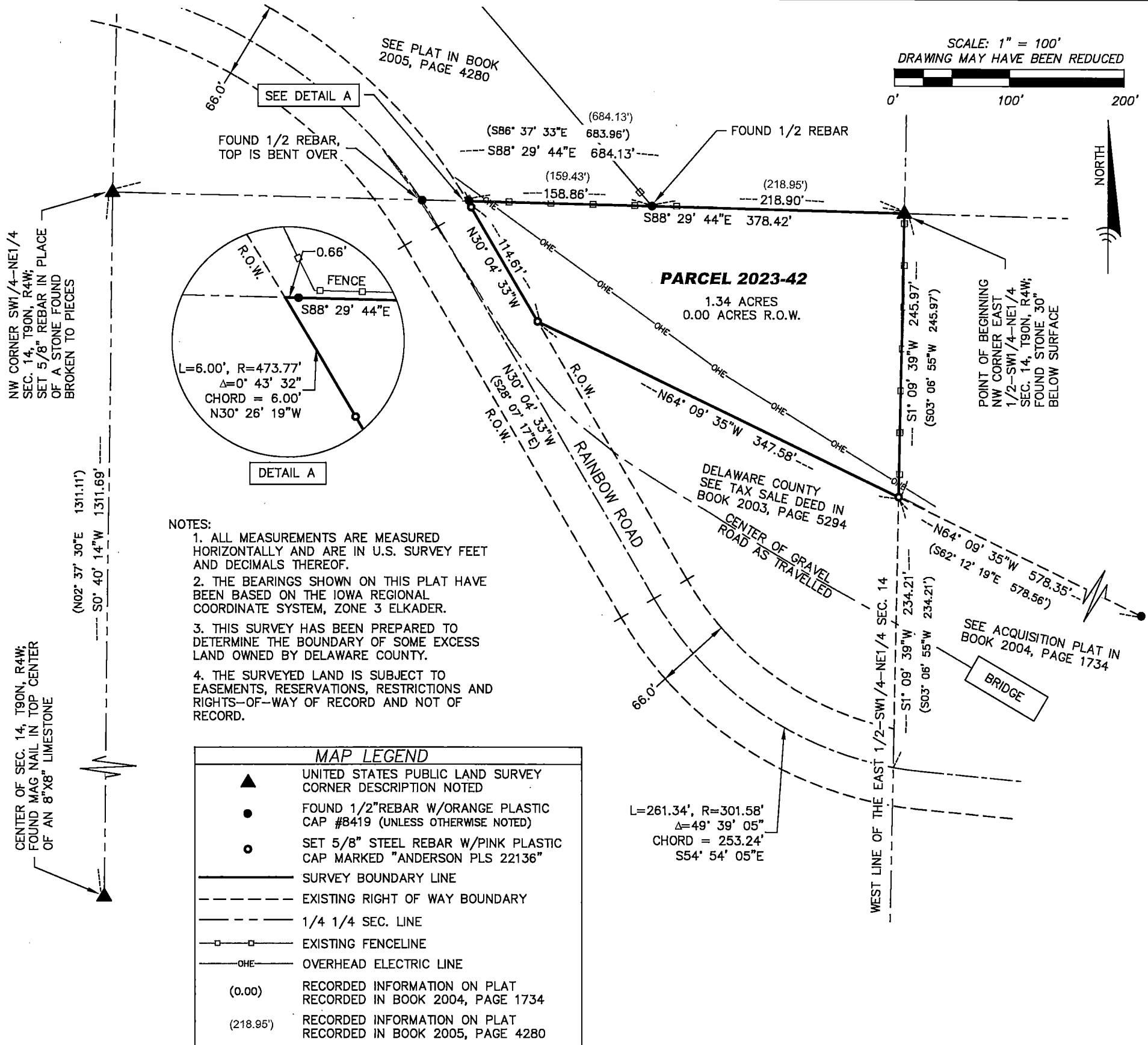

I HEREBY CERTIFY THAT THIS LAND SURVEYING DOCUMENT WAS PREPARED AND THE RELATED SURVEY WORK WAS PERFORMED BY ME OR UNDER MY DIRECT PERSONAL SUPERVISION AND THAT I AM A DULY LICENSED LAND SURVEYOR UNDER THE LAWS OF THE STATE OF IOWA.

Wyatt B. Anderson 6-29-2023
DATE

WYATT B. ANDERSON
LICENSE NUMBER 22136
MY LICENSE RENEWAL DATE IS DECEMBER 31, 2023
SHEETS COVERED BY THIS SEAL : SHEET 1 OF 1

DELAWARE COUNTY ENGINEER'S OFFICE
2139 HIGHWAY 38
MANCHESTER, IOWA 52057
PHONE: (563) 927-3505

SHEET 1 OF 1

DATE OF SURVEY: 6-14-2023
DATE PREPARED: 6-15-2023
SET CORNER MONUMENTS: 6-XX-2023