

COUNTY: DELAWARE
 SECTION 13, T 88 N, R 5 W
 ALIQUOT PART: NE 1/4 - SW 1/4

CITY:
 SURVEY: PARCEL 2023-40
 BLOCK: LOTS:
 PROPRIETOR: VICKI L. ZIETLOW & JOHN H. ZIETLOW
 c/p KZ3G FARMS LLC
 REQUESTED BY: LEON GLEW
 SURVEYOR: RANDALL L. RATTENBORG
 COMPANY: BURRINGTON, GROUP, INC.
 105 W. MAIN STREET, MANCHESTER, IA 52057
 INFO@BURRINGTONGROUP.COM 563-927-2434

FILED
 Delaware Co. Assessor
 JUN 15 2023

Book 2023 Page 1343
 Document 2023 1343 Type 06 002 Pages 1
 Date 6/15/2023 Time 11:34:01AM
 Rec Amt \$7.00

FILED
 Delaware Co. Auditor
 JUN 15 2023

Daneen Schindler, RECORDER/REGISTRAR
 DELAWARE COUNTY IOWA

PLAT OF SURVEY

PARCEL 2023-40

THE WEST 180' OF THE NORTH 600' OF THE EAST 25 ACRES OF THE NE 1/4 - SW 1/4
 SEC. 13, T88N, R5W OF THE FIFTH PRINCIPAL MERIDIAN, DELAWARE COUNTY, IOWA

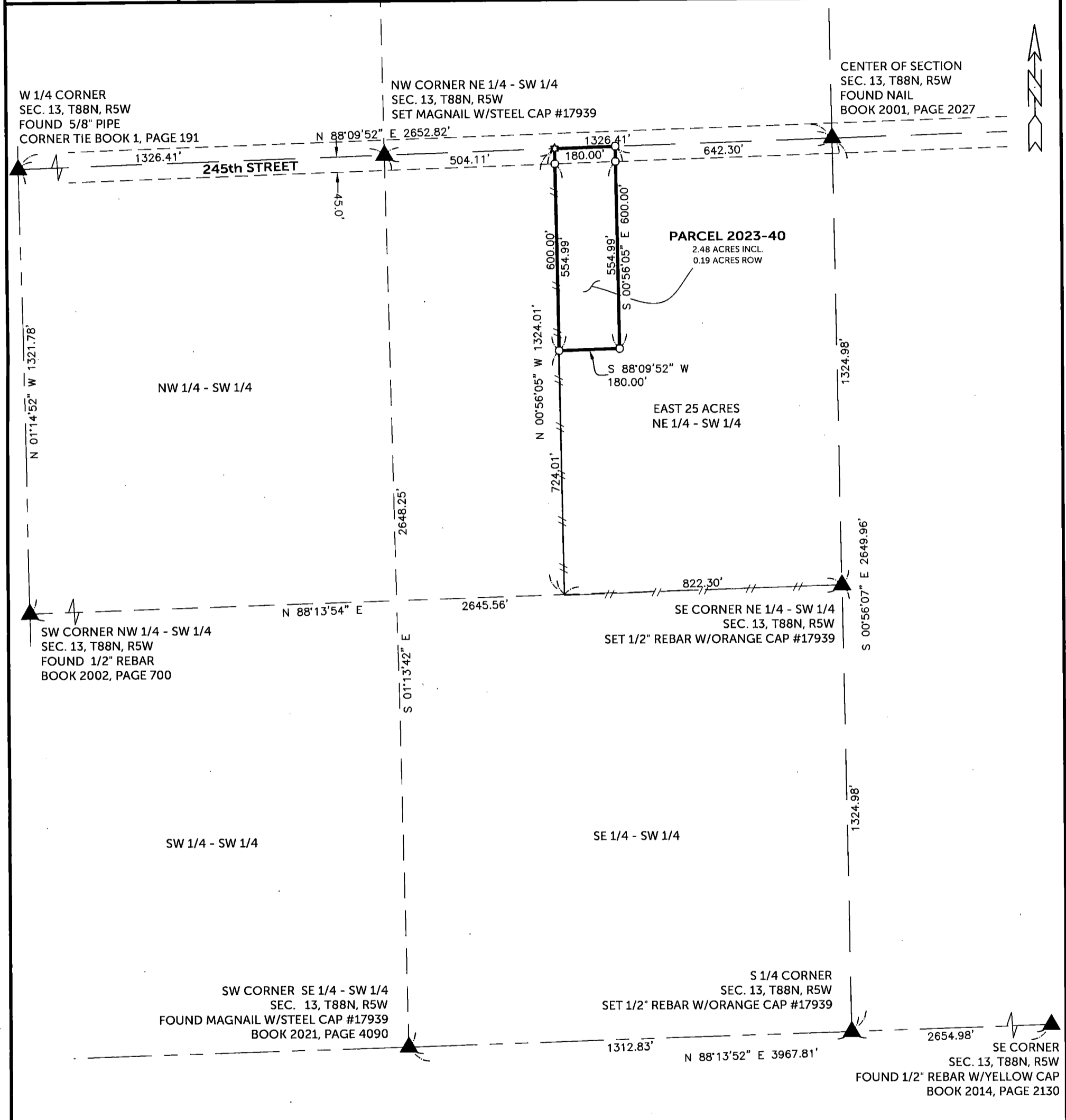

SURVEYED ON: 5/25/2023
 SURVEY REQUESTED BY: LEON GLEW

Q:\Civil3D_Survey\GPS Box 37\GPS Box 37 2017.dwg

	PROPRIETORS: VICKI L. ZIETLOW & JOHN H. ZIETLOW c/p KZ3G FARMS LLC	
	I HEREBY CERTIFY THAT THIS LAND SURVEYING DOCUMENT WAS PREPARED AND THE RELATED SURVEY WORK WAS PERFORMED BY ME OR UNDER MY DIRECT PERSONAL SUPERVISION AND THAT I AM A DULY LICENSED PROFESSIONAL LAND SURVEYOR UNDER THE LAWS OF THE STATE OF IOWA.	
	RANDALL L. RATTENBORG P.L.S. LIC. #17939 MY LICENSE RENEWAL DATE IS DECEMBER 31, 2023	DATE: 6/14/2023
	BURRINGTON GROUP, INC. Civil Engineering Land Surveying 105 W. Main Street Manchester, Iowa 52057 burringtongroup.com	
PROJECT NO. 23-033 SCALE: 1" = 300' DATE: 5/25/2023 DRAWN BY: RLR CHECKED BY: DDK GPS BOX: 37 SHEET 1 OF 1		LEGEND ▲ SECTION CORNER ○ SET 1/2" REBAR w/ ORANGE CAP PLS 17939 ☆ SET MAG NAIL --- SECTION LINE --- QUARTER LINE --- QTR.-QTR. LINE --- FENCE LINE --- EASEMENT OR ROW LINE --- PARCEL BOUNDARY --- BOUNDARY ESTABLISHED RECORDED

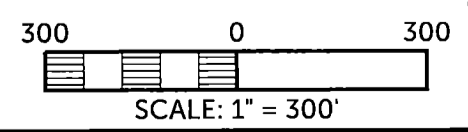

SHEETS COVERED BY THIS SEAL: THIS SHEET