

Recorded: 6/9/2023 at 9:06:26.0 AM
 County Recording Fee: \$7.00
 Iowa E-Filing Fee: \$3.13
 Combined Fee: \$10.13
 Revenue Tax:
 Delaware County, Iowa
 Daneen Schindler RECORDER
 BK: 2023 PG: 1296

PREPARED BY/RETURN TO: FEHR GRAHAM, 221 EAST MAIN ST., SUITE 301 MANCHESTER, IA 52057 -- PH: 563.927.2060

UNITED STATES PUBLIC LAND SURVEY CORNER CERTIFICATE
DELAWARE COUNTY, IOWA
SECTION 30-T88N-R6W

SE CORNER OF
 NE1/4-NE1/4 OF
 SEC. 30-88-6

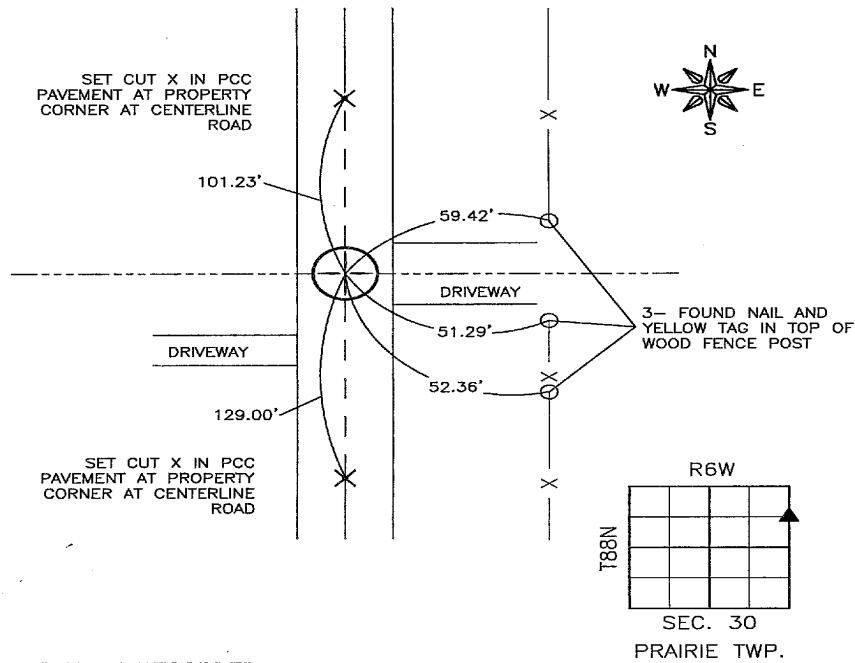

PREVIOUSLY RECORDED:
 IN BK. 2020, PG. 4625 IN COUNTY RECORDER'S
 OFFICE.

PURPOSE OF CERTIFICATE:
 UPDATING CERTIFICATE DUE TO MISSING TIES FROM
 PREVIOUS CERTIFICATE.

MONUMENT DESCRIPTION AND ESTABLISHMENT:
 FOUND CUT X IN PCC

CORNERS TO BE INDEXED

CORNER	SECTION	TOWNSHIP	RANGE
SE of NE1/4-NE1/4	30	88N	6W

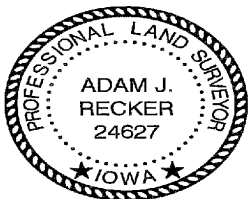

I hereby certify that this land surveying document was prepared and the related survey work was performed by me or under my direct personal supervision and that I am a duly licensed Land Surveyor under the laws of the State of Iowa.

Adam J. Recker 6-9-2023
 Adam J. Recker, P.L.S. Date
 License Number: 24627
 My license renewal date is December 31, 2023.
 Sheets covered by this seal: THIS SHEET ONLY

FEHR GRAHAM
 ENGINEERING & ENVIRONMENTAL
 © 2023 FEHR GRAHAM

ILLINOIS
 IOWA
 WISCONSIN

G:\C3D\23\23-676\23-676 SCC J.dwg

JOB NUMBER:
 23-676

SHEET NUMBER:
 1 of 1