



Book 2023 Page 1146

Document 2023 1146 Type 06 007 Pages 1  
Date 5/25/2023 Time 4:08:07PM  
Rec Amt \$7.00

Daneen Schindler, RECORDER/REGISTRAR  
DELAWARE COUNTY IOWA

PREPARED BY: RANDALL L. RATTENBORG 105 WEST MAIN STREET MANCHESTER, IA 52057, 563-927-2434

# UNITED STATES PUBLIC LAND SURVEY CORNER CERTIFICATE

Land Survey Monuments situated in Section 6, Township 88 North, Range 6 West of the Fifth Principal Meridian,  
Delaware County, Iowa.

Previously recorded in County Recorder's Office in Not Recorded  
(book, page, document number, etc.)

W 1/4 CORNER, Found 3/4" gas pipe as per I.D.O.T. cornerstone survey.

CENTER OF SECTION: Set 1/2" rebar w/orange cap #17939 at the intersection of the quarter line between the W 1/4 Corner and the E 1/4 Corner and a line from the S 1/4 Corner through a right of way rail along the south line of U.S. Highway #20. This location is a better fit for the breakdown of the section, the intersection of the quarter lines do not work.

E 1/4 CORNER, Set cut "X" in PCC pavement using proportionate distances from I.D.O.T. Cornerstone survey from NE Corner to SE Corner.

## PLAN VIEW

(Show a minimum of three reference ties to durable physical objects, relevant monuments and physical conditions that will enable recovery of the corner.)

U.S. HIGHWAY - EASTBOUND

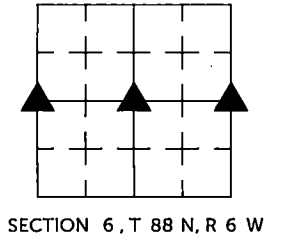
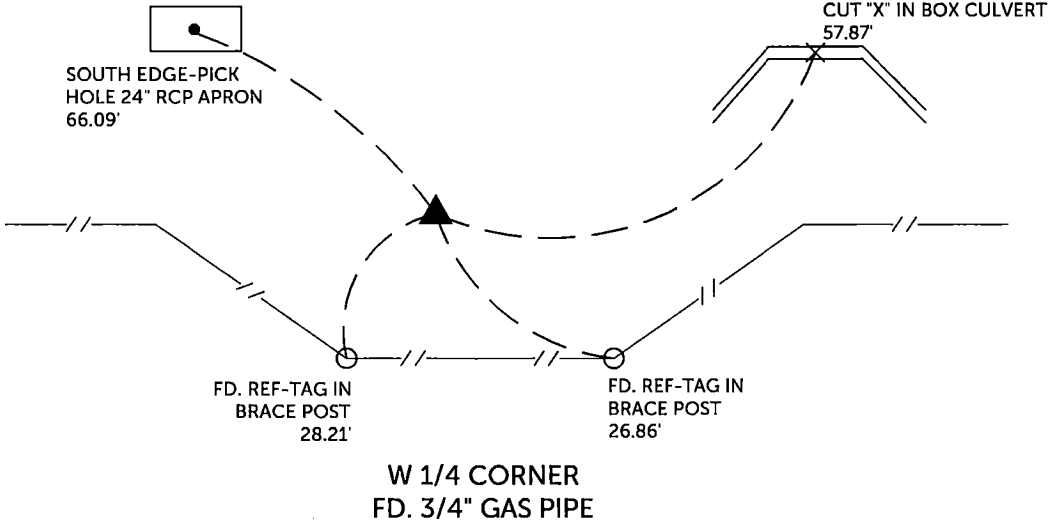

U.S. HIGHWAY 20 - EASTBOUND

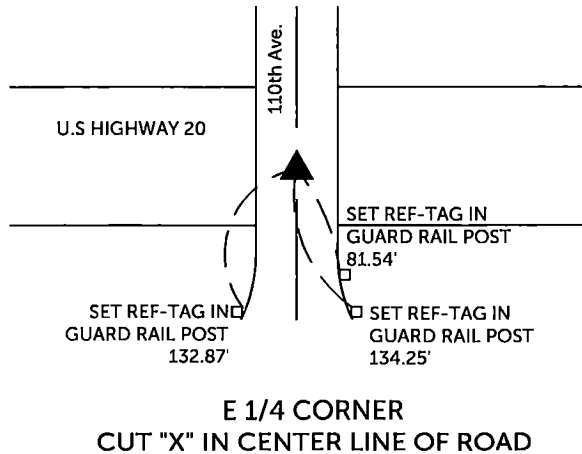
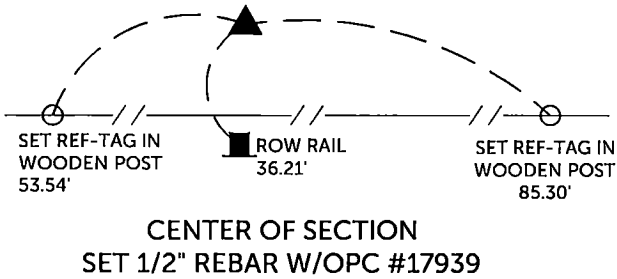

TIES ARE TO PLAT PARCEL 2023-32  
IN SECTION 6, T 88 N, R 6 W

BURRINGTON GROUP, INC. PROJECT NO. 23-035

I HEREBY CERTIFY THAT THIS LAND SURVEYING DOCUMENT WAS PREPARED AND THE RELATED SURVEY WORK WAS PERFORMED BY ME OR UNDER MY DIRECT PERSONAL SUPERVISION AND THAT I AM A DULY LICENSED PROFESSIONAL LAND SURVEYOR UNDER THE LAWS OF THE STATE OF IOWA.

SEAL COVERS THIS SHEET ONLY

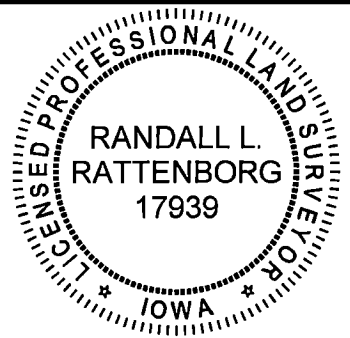

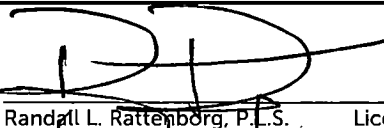
 5/25/23  
 Randall L. Rattenborg, P.L.S. License #17939 Date  
 My license renewal date is December 31, 2023

List Corners to be Indexed:	Section	Township	Range
W 1/4 CORNER	6	T 88N	R 6 W
CENTER OF SECTION			
E 1/4 CORNER			

 **BURRINGTON GROUP, INC.**  
 Civil Engineering | Land Surveying  
 105 W. Main Street Manchester, Iowa 52057