



Daneen Schindler, RECORDER/REGISTRAR
DELAWARE COUNTY IOWA

PREPARED BY: RANDALL L. RATTENBORG 105 WEST MAIN STREET MANCHESTER, IA 52057, 563-927-2434

UNITED STATES PUBLIC LAND SURVEY CORNER CERTIFICATE

Land Survey Monuments situated in Section 30, Township 87 North, Range 6 West of the Fifth Principal Meridian,
Delaware County, Iowa.

Previously recorded in County Recorder's Office in SEE DECRPTIONS BELOW
(book, page, document number, etc.)

SW Corner: Found 3/4" iron pipe as recorded in Book 2013, Page 2513.

S 1/4" Corner: Found 1/2" rebar w/green cap #21098 as recorded in Book 2013, Page 2513.
Corner Certificate being reissued due to missing tie objects.

PLAN VIEW

(Show a minimum of three reference ties to durable physical objects, relevant monuments and physical conditions that will enable recovery of the corner.)

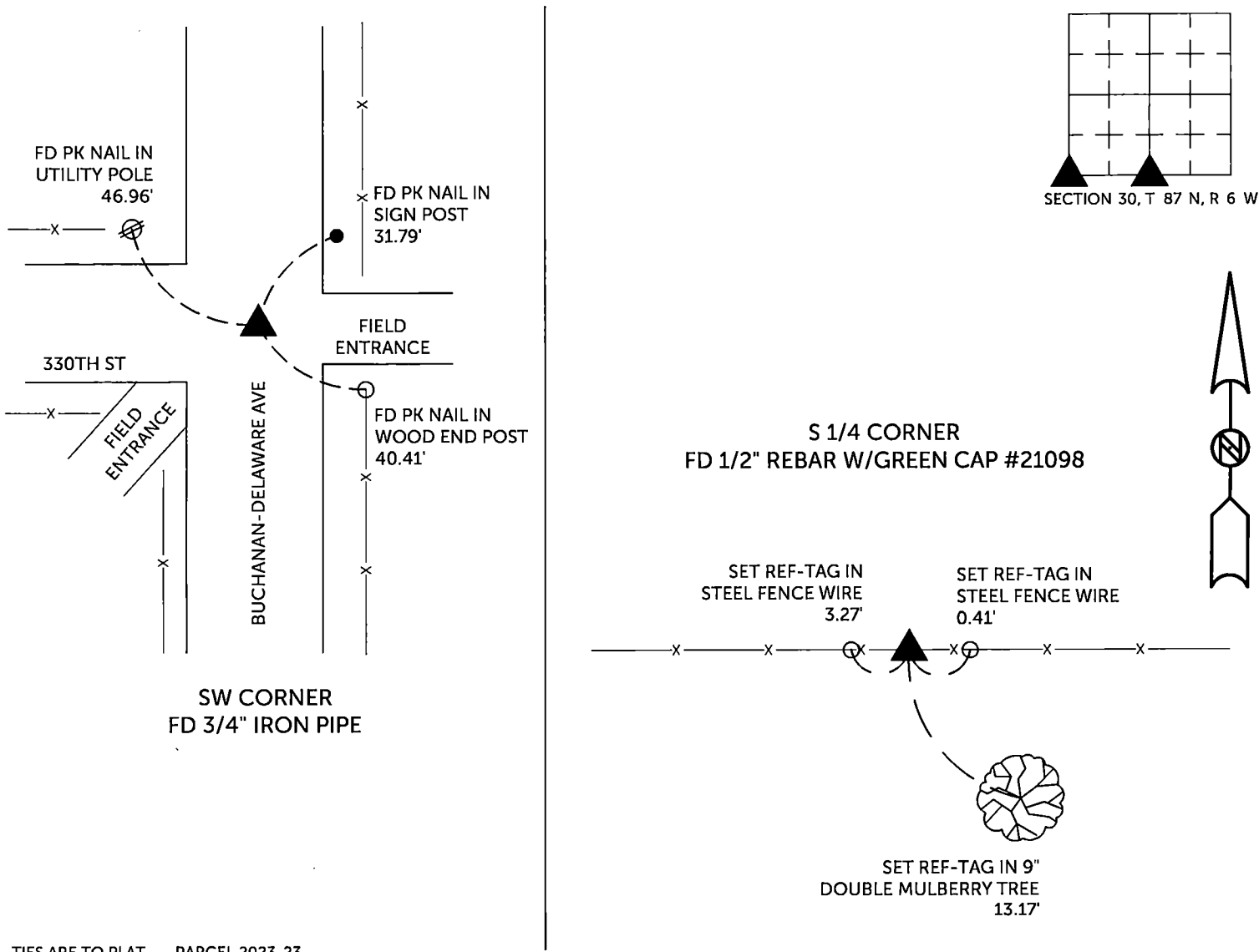

TIES ARE TO PLAT PARCEL 2023-23
IN SECTION 30, T 87 N, R 6 W

BURRINGTON GROUP, INC. PROJECT NO. 22-121

I HEREBY CERTIFY THAT THIS LAND SURVEYING DOCUMENT
WAS PREPARED AND THE RELATED SURVEY WORK WAS
PERFORMED BY ME OR UNDER MY DIRECT PERSONAL
SUPERVISION AND THAT I AM A DULY LICENSED PROFESSIONAL
LAND SURVEYOR UNDER THE LAWS OF THE STATE OF IOWA.

SEAL COVERS THIS SHEET ONLY

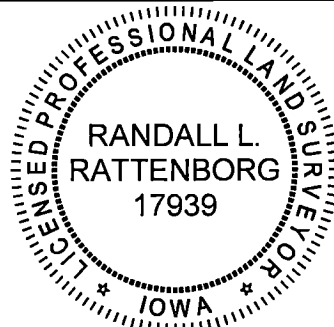

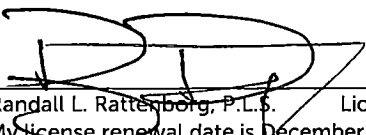
 2/28/2023
 Randall L. Rattenborg, P.L.S. License #17939 Date
 My license renewal date is December 31, 2023

List Corners to be Indexed:	Section	Township	Range
SW CORNER	30	T 87 N	R 6 W
S 1/4 CORNER			

BURRINGTON GROUP, INC.
 Civil Engineering | Land Surveying
 105 W. Main Street Manchester, Iowa 52057