



Book 2023 Page 436

Document 2023 436 Type 06 007 Pages 1
Date 2/28/2023 Time 3:35:50PM
Rec Amt \$7.00

Daneen Schindler, RECORDER/REGISTRAR
DELAWARE COUNTY IOWA

PREPARED BY: RANDALL L. RATTENBORG 105 WEST MAIN STREET MANCHESTER, IA 52057, 563-927-2434

UNITED STATES PUBLIC LAND SURVEY CORNER CERTIFICATE

Land Survey Monuments situated in Section 30, Township 87 North, Range 6 West of the Fifth Principal Meridian,
Delaware County, Iowa.

Previously recorded in County Recorder's Office in SEE DEcriptions BELOW
(book, page, document number, etc.)

Center of Section: Found 1/2" rebar w/yellow cap #14417 as recorded in Book 2008, Page 1154. Corner Certificate being reissued due to missing tie object.

SE Corner: Found PK nail in pavement as recorded in Book 1, Page 276. Corner Certificate being reissued due to missing tie object.

PLAN VIEW

(Show a minimum of three reference ties to durable physical objects, relevant monuments and physical conditions that will enable recovery of the corner.)

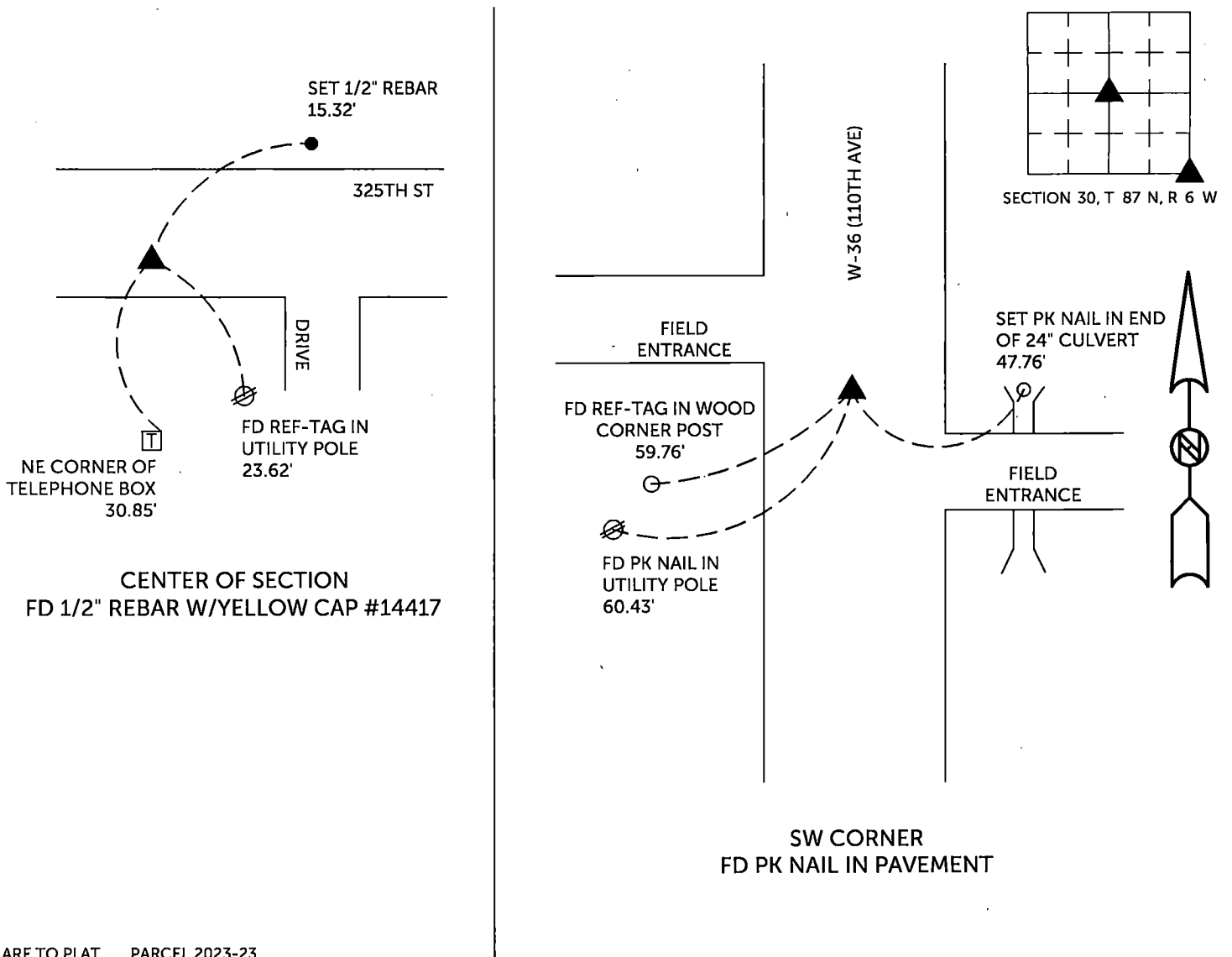

TIES ARE TO PLAT PARCEL 2023-23
IN SECTION 30, T 87 N, R 6 W

BURRINGTON GROUP, INC. PROJECT NO. 22-121

I HEREBY CERTIFY THAT THIS LAND SURVEYING DOCUMENT WAS PREPARED AND THE RELATED SURVEY WORK WAS PERFORMED BY ME OR UNDER MY DIRECT PERSONAL SUPERVISION AND THAT I AM A DULY LICENSED PROFESSIONAL LAND SURVEYOR UNDER THE LAWS OF THE STATE OF IOWA.

SEAL COVERS THIS SHEET ONLY

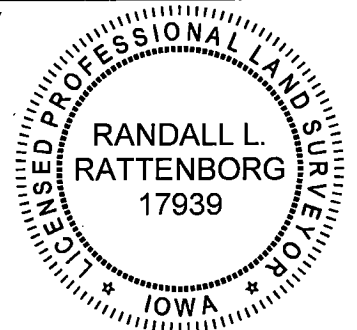

[Signature] 2/28/2023

Randall L. Rattenborg, P.L.S. License #17939 Date
My license renewal date is December 31, 2023

List Corners to be Indexed:	Section	Township	Range
CENTER OF SECTION	30	T 87N	R 6 W
SE CORNER			

BURRINGTON GROUP, INC.
Civil Engineering | Land Surveying
105 W. Main Street Manchester, Iowa 52057