

RECORDER'S INDEX

LOCATION: PARCEL 2022-161 IN PART OF THE SOUTHEAST QUARTER OF THE SOUTHEAST QUARTER OF SECTION 33, TOWNSHIP 88 NORTH, RANGE 4 WEST OF THE 5th P.M., DELAWARE COUNTY, IOWA

REQUESTOR: JORDAN HELLE AND JUSTINE HELLE

PROPRIETOR: BONNIE NURRE

SURVEYOR: DAVID P. SCHNEIDER

SURVEYOR COMPANY: SCHNEIDER LAND SURVEYING AND PLANNING, INC.

RETURN TO: DAVID P. SCHNEIDER
P.O. BOX 128 FARLEY, IOWA
Ph#563-744-3631 daves@yousq.net

FILED
Delaware Co. Auditor
DEC 30 2022

FILED
Delaware Co. Assessor
DEC 30 2022

Book 2022 Page 3820

Document 2022 3820 Type 06 002 Pages 1
Date 12/30/2022 Time 12:55:55PM
Rec Amt \$7.00

Daneen Schindler, RECORDER/REGISTRAR
DELAWARE COUNTY IOWA

PLAT OF SURVEY

PARCEL 2022-161 IN PART OF THE SOUTHEAST QUARTER OF THE SOUTHEAST QUARTER OF SECTION 33, TOWNSHIP 88 NORTH, RANGE 4 WEST OF THE 5th P.M., DELAWARE COUNTY, IOWA

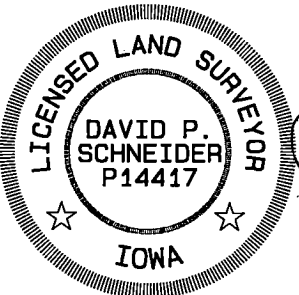
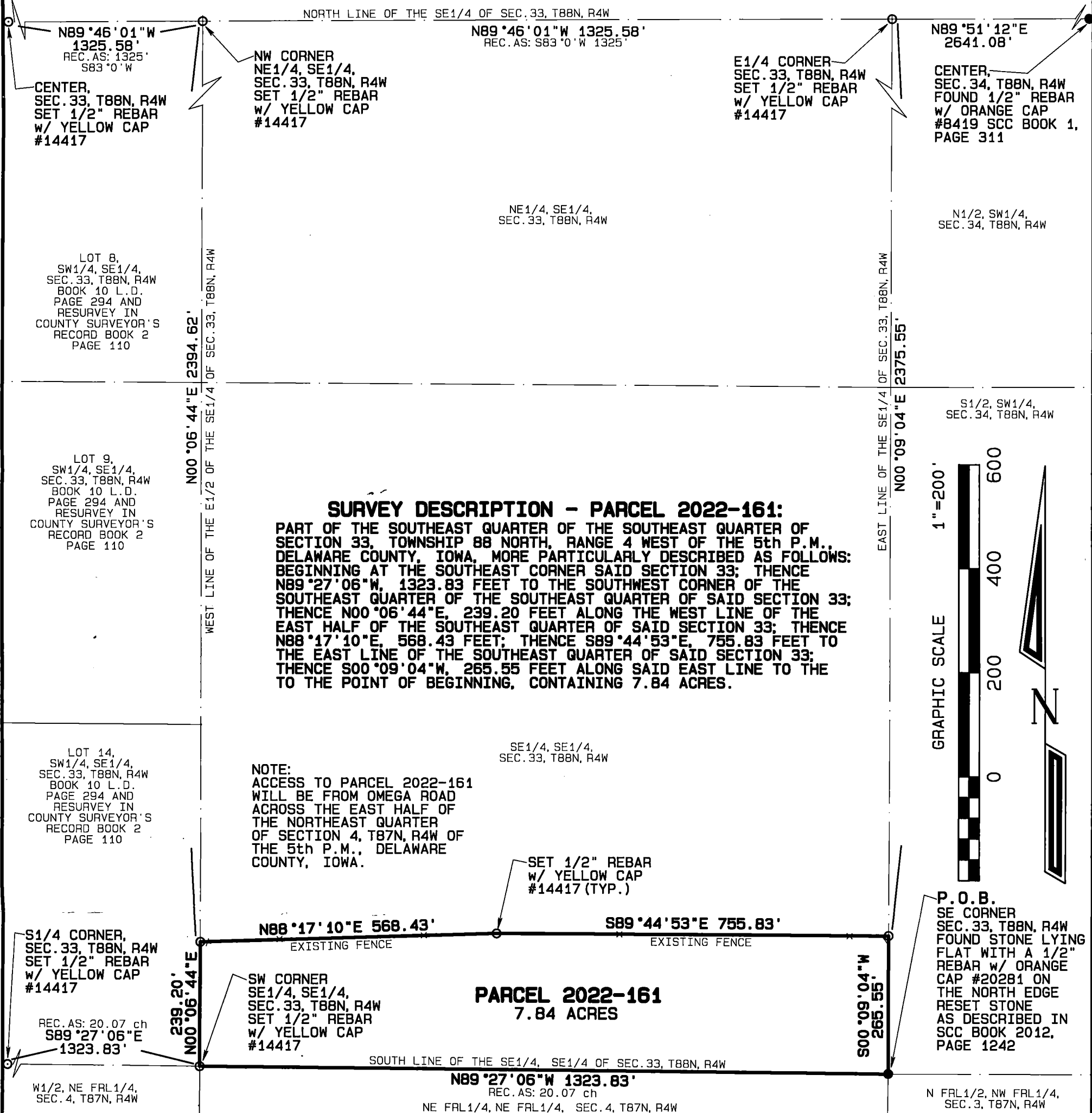

I hereby certify that this land surveying document was prepared and the related survey work was performed by me or under my direct personal supervision and that I am a duly licensed Land Surveyor under the laws of the State of Iowa.

David P. Schneider P.L.S. P14417 Date: 12/29/2022
My license renewal date is December 31, 2023.
Pages or sheets covered by this seal: THIS SHEET ONLY

SCHNEIDER
Land Surveying
&
Planning, Inc.
P.O. Box 128
Farley, Iowa 52046
Ph# 563-744-3631
daves@yousq.net

Project: 2756B
Survey Date: 12/28/2022
Sheet: 1 of 1

PLAT OF
SURVEY