



Book 2022 Page 3632

Document 2022 3632 Type 06 007 Pages 1
Date 12/13/2022 Time 10:57:14AM
Rec Amt \$7.00

Daneen Schindler, RECORDER/REGISTRAR
DELAWARE COUNTY IOWA

PREPARED BY: RANDALL L. RATTENBORG 105 WEST MAIN STREET MANCHESTER, IA 52057, 563-927-2434

UNITED STATES PUBLIC LAND SURVEY CORNER CERTIFICATE

Land Survey Monuments situated in Section 01 , Township 88 North, Range 6 West of the Fifth Principal Meridian,
Delaware County, Iowa.

Previously recorded in County Recorder's Office in See Description Below
(book, page, document number, etc.)

W 1/4 Corner: Found 1/2" rebar w/aluminum cap #7060. Certificate previously recorded in Book 2012, Page 2218.
Corner Certificate is being reissued due to missing tie objects.

PLAN VIEW

(Show a minimum of three reference ties to durable physical objects, relevant monuments and physical conditions that will enable recovery of the corner.)

W 1/4 CORNER
FOUND 1/2" REBAR W/ALUM CAP #7060

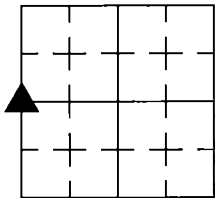

SECTION 01, T 88 N, R 6 W

EASTBOUND US HWY #20

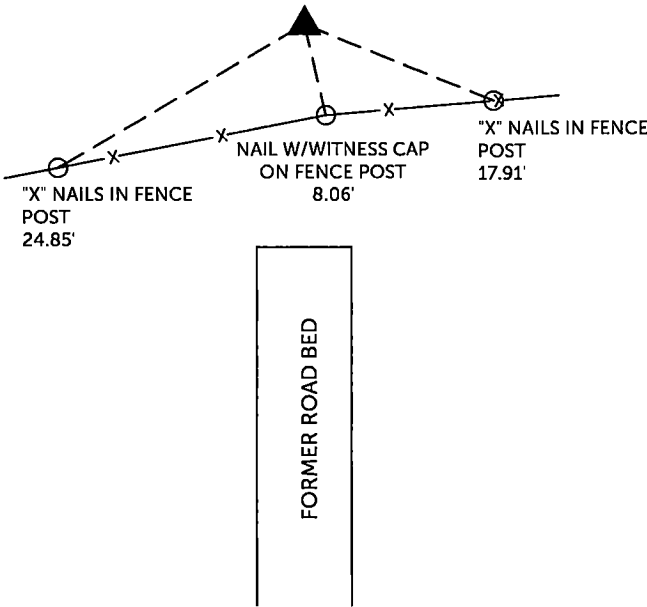

TIES ARE TO PLAT GUDENKAUF SUBDIVISION NO. 2
IN SECTION 01, T 88 N, R 6 W

BURRINGTON GROUP, INC. PROJECT NO. 22-125

I HEREBY CERTIFY THAT THIS LAND SURVEYING DOCUMENT
WAS PREPARED AND THE RELATED SURVEY WORK WAS
PERFORMED BY ME OR UNDER MY DIRECT PERSONAL
SUPERVISION AND THAT I AM A DULY LICENSED PROFESSIONAL
LAND SURVEYOR UNDER THE LAWS OF THE STATE OF IOWA.

SEAL COVERS THIS SHEET ONLY

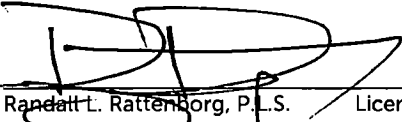

Randall L. Rattenborg, P.L.S. License #17939 Date 12/10/2022
My license renewal date is December 31, 2023
List Corners to be Indexed: Section Township Range
W 1/4 CORNER 01 T 88N R 6 W



BURRINGTON GROUP, INC.
Civil Engineering | Land Surveying
105 W. Main Street Manchester, Iowa 52057