



Book 2022 Page 3628

Document 2022 3628 Type 06 007 Pages 1
Date 12/13/2022 Time 10:56:24AM
Rec Amt \$7.00

Daneen Schindler, RECORDER/REGISTRAR
DELAWARE COUNTY IOWA

[Signature]

PREPARED BY: RANDALL L. RATTENBORG 105 WEST MAIN STREET MANCHESTER, IA 52057; 563-927-2434

UNITED STATES PUBLIC LAND SURVEY CORNER CERTIFICATE

Land Survey Monuments situated in Section 36 , Township 89 North, Range 6 West of the Fifth Principal Meridian,
Delaware County, Iowa.

Previously recorded in County Recorder's Office in SEE DESCRIPTION BELOW
(book, page, document number, etc.)

S 1/4 Corner: Found cut "X" on center line of road as recorded in Book 1999, Page 1790. Corner Tie being reissued due to missing tie objects.

SE Corner: Found cut "X" on center line of road as recorded in Book 1999, Page 1790. Corner Tie being reissued due to missing tie objects.

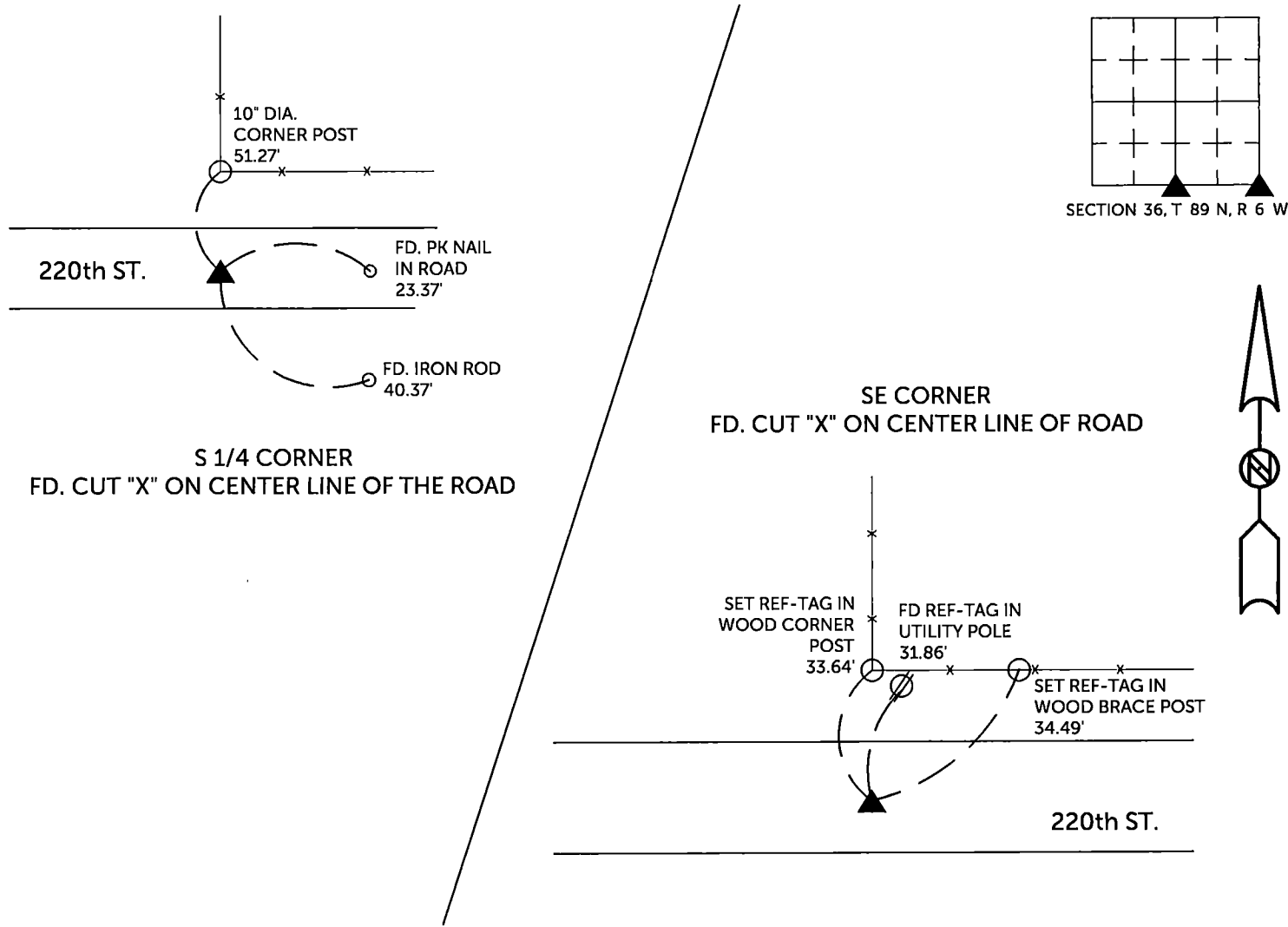

PLAN VIEW

(Show a minimum of three reference ties to durable physical objects, relevant monuments and physical conditions that will enable recovery of the corner.)



TIES ARE TO PLAT GUDENKAUF SUBDIVISION NO. 2
IN SECTION 36, T 89 N, R 6 W

BURRINGTON GROUP, INC. PROJECT NO. 22-125

I HEREBY CERTIFY THAT THIS LAND SURVEYING DOCUMENT WAS PREPARED AND THE RELATED SURVEY WORK WAS PERFORMED BY ME OR UNDER MY DIRECT PERSONAL SUPERVISION AND THAT I AM A DULY LICENSED PROFESSIONAL LAND SURVEYOR UNDER THE LAWS OF THE STATE OF IOWA.		SEAL COVERS THIS SHEET ONLY	
<div> Randall L. Rattenborg, P.L.S. License #17939 Date 12/10/2022 My license renewal date is December 31, 2023</div>		<div></div>	
<div>List Corners to be Indexed: Section Township Range S 1/4 CORNER 36 T 89N R 6 W SE CORNER</div>			
<div> BURRINGTON GROUP, INC. Civil Engineering Land Surveying 105 W. Main Street Manchester, Iowa 52057</div>			