



Book 2022 Page 3540

Document 2022 3540 Type 06 007 Pages 1
Date 12/01/2022 Time 1:12:54PM
Rec Amt \$7.00

Daneen Schindler, RECORDER/REGISTRAR
DELAWARE COUNTY IOWA

PREPARED BY/RETURN TO: **FEHR GRAHAM**, 221 EAST MAIN STREET, MANCHESTER, IA 52057 - PH: (563)927-2060

UNITED STATES PUBLIC LAND SURVEY CORNER CERTIFICATE DELAWARE COUNTY, IOWA SECTION 26-T88N-R3W

SE CORNER
NE1/4-SW1/4 OF
SEC. 26-88-3

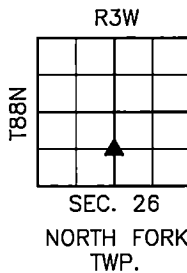
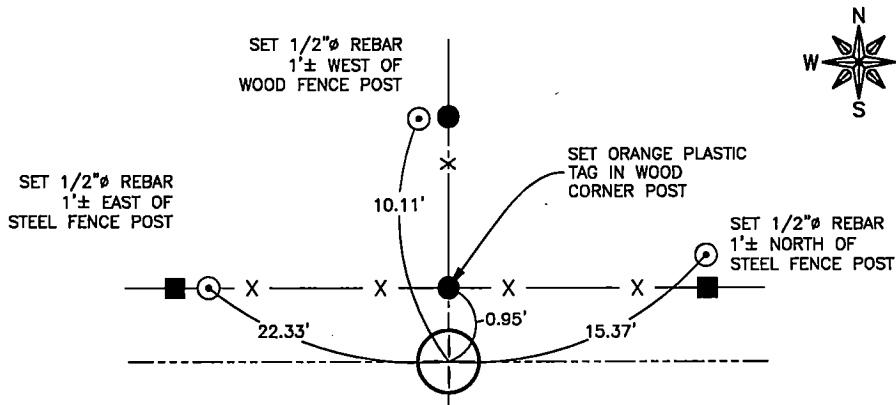

PREVIOUSLY RECORDED:
NO PREVIOUS CERTIFICATE ON FILE.

PURPOSE OF CERTIFICATE:
SET MONUMENT AT INTERSECTION OF FENCE LINES
USING DISTANCES FROM A RECORDED WARRANTY DEED
RECORDED ON FEBRUARY 18, 2022, IN BOOK 2002,
PAGE 567, ON FILE IN THE DELAWARE COUNTY
RECORDER'S OFFICE, MANCHESTER, IOWA.

MONUMENT DESCRIPTION AND ESTABLISHMENT:
SET 1/2"Ø REBAR W/2"Ø ALUMINUM CAP #24627

CORNERS TO BE INDEXED

CORNER	SECTION	TOWNSHIP	RANGE
SE of NE1/4-SW1/4	26	88N	3W

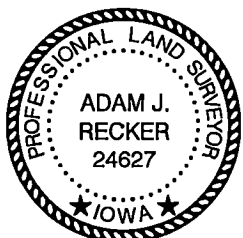

I hereby certify that this land surveying document was prepared and the related survey work was performed by me or under my direct personal supervision and that I am a duly licensed Land Surveyor under the laws of the State of Iowa.

Adam J. Recker 12-1-2022
Adam J. Recker, P.L.S. Date
License Number: 24627
My license renewal date is December 31, 2023.
Sheets covered by this seal: THIS SHEET ONLY

FEHR GRAHAM
ENGINEERING & ENVIRONMENTAL
© 2022 FEHR GRAHAM

ILLINOIS
IOWA
WISCONSIN

G:\C3D\22\22-299 Gibbs\22-299 SCC R.dwg

JOB NUMBER:
22-299

SHEET NUMBER:
1 of 1