



Book 2022 Page 3467

Document 2022 3467 Type 06 007 Pages 1
Date 11/23/2022 Time 8:45:23AM
Rec Amt \$7.00

Daneen Schindler, RECORDER/REGISTRAR
DELAWARE COUNTY IOWA

PREPARED BY: RANDALL L. RATTENBORG 105 WEST MAIN STREET MANCHESTER, IA 52057, 563-927-2434

UNITED STATES PUBLIC LAND SURVEY CORNER CERTIFICATE

Land Survey Monuments situated in Section 30 , Township 89 North, Range 5 West of the Fifth Principal Meridian,
Delaware County, Iowa.

Previously recorded in County Recorder's Office in Not Recorded
(book, page, document number, etc.)

SE CORNER NE 1/4 - SE 1/4, Set 1/2" rebar w/orange cap #17939 as per plat of Deer Field Third Addition as recorded in Book 2008, Page 1882.

PLAN VIEW

(Show a minimum of three reference ties to durable physical objects, relevant monuments and physical conditions that will enable recovery of the corner.)

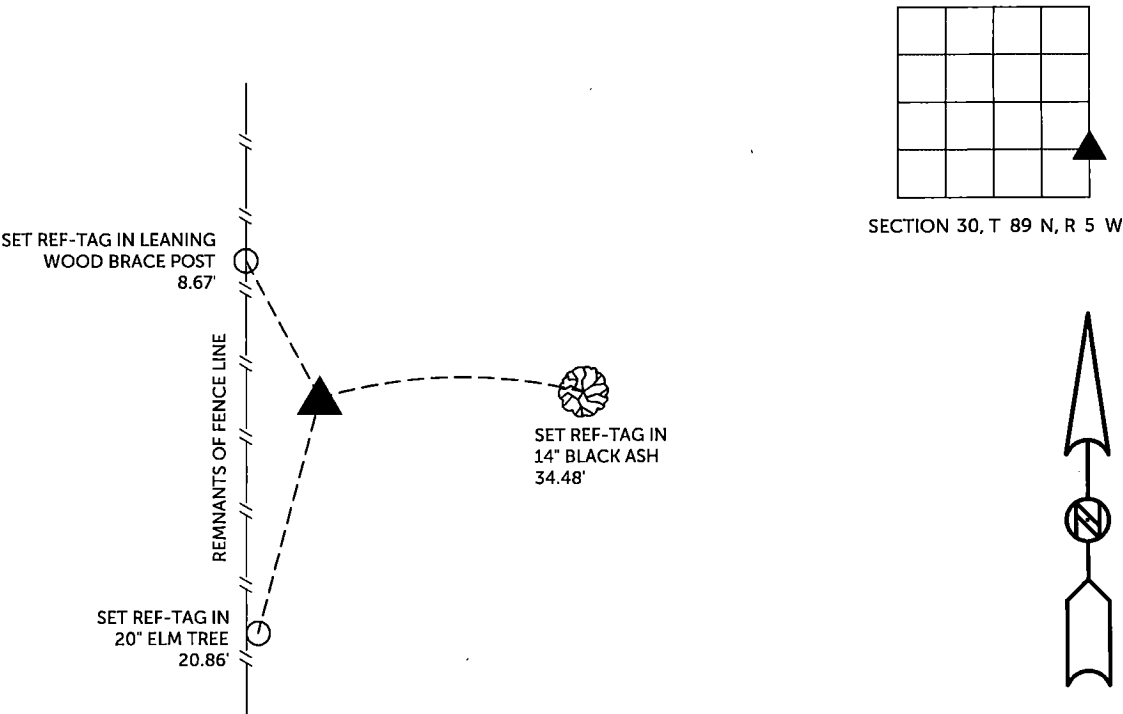

SE CORNER NE 1/4 - SE 1/4
SET 1/2" REBAR W/ORANGE CAP#17939

TIES ARE TO PLAT DEER FIELD FIFTH ADDITION
IN SECTION 30, T 89 N, R 5 W

BURRINGTON GROUP, INC. PROJECT NO.22-033

I HEREBY CERTIFY THAT THIS LAND SURVEYING DOCUMENT
WAS PREPARED AND THE RELATED SURVEY WORK WAS
PERFORMED BY ME OR UNDER MY DIRECT PERSONAL
SUPERVISION AND THAT I AM A DULY LICENSED PROFESSIONAL
LAND SURVEYOR UNDER THE LAWS OF THE STATE OF IOWA.

SEAL COVERS THIS SHEET ONLY

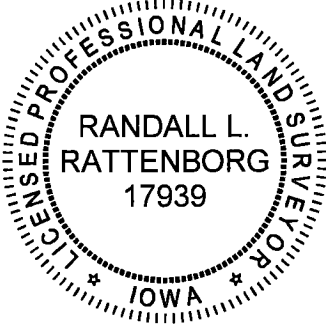

Randall L. Rattenborg, P.L.S. License #17939 Date 11/22/2022
My license renewal date is December 31, 2023
List Corners to be Indexed: Section Township Range
SE CORNER NE 1/4 - SE 1/4 30 T 89 N R 5 W



BURRINGTON GROUP, INC.
Civil Engineering | Land Surveying
105 W. Main Street Manchester, Iowa 52057