

Recorded: 10/24/2022 at 10:24:56.0 AM
County Recording Fee: \$0.00
Iowa E-Filing Fee: \$0.00
Combined Fee: \$0.00
Revenue Tax:
Delaware County, Iowa
Daneen Schindler RECORDER
BK: 2022 PG: 3178

REAL ESTATE TRANSFER - GROUNDWATER HAZARD STATEMENT
TO BE COMPLETED BY TRANSFEROR

TRANSFEROR:

Name: Jane C. Pace Trust
Address: 325 South Blairs Ferry Crossing, Hiawatha, IA 52233

TRANSFeree:

Name: David Peterson and Margaret Blanchard Towers
Address: 25 Golf View Drive, Engelwood, FL 34223

Address of Property Transferred:
25481 207th Avenue, Delhi, Iowa 52223

Legal Description of Property: (Attach if necessary)

Unit 13 and the undivided 6.250% interest in the land and common elements appurtenant to said Unit, in "The Maples, A Condominium", according to Declaration Of Submission Of Property To Horizontal Property Regime For The Maples, A Condominium, recorded in Book 2000, Page 2401, and First Amendment To Declaration Of Submission Of Property To Horizontal Property Regime For The Maples, A Condominium, recorded in Book 2007, Page 1313, and Second Amendment To Declaration Of Submission Of Property To Horizontal Property Regime For The Maples, A Condominium, recorded in Book 2009, Page 4113, and Third Amendment To Declaration Of Submission Of Property To Horizontal Property Regime For The Maples, A Condominium, recorded in Book 2010, Page 724, and Fourth Amendment To Declaration Of Submission Of Property To Horizontal Property Regime For The Maples, A Condominium, recorded in Book 2015, Page 1837; same being located on Lot Eight (8) in The Maples A Subdivision Of Lot 8 and Lot 8A Of Lake View First Addition, Part Of Section 23, T88N, R5W Of The Fifth P.M., Delaware County, Iowa, according to plat recorded in Book 2000, Page 2399

1. Wells (check one)

- ☒ There are no known wells situated on this property.
☐ There is a well or wells situated on this property. The type(s), location(s) and legal status are stated below or set forth on an attached separate sheet, as necessary.

2. Solid Waste Disposal (check one)

- ☒ There is no known solid waste disposal site on this property.
☐ There is a solid waste disposal site on this property and information related thereto is provided in Attachment #1, attached to this document.

3. Hazardous Wastes (check one)

- ☒ There is no known hazardous waste on this property.
☐ There is hazardous waste on this property and information related thereto is provided in Attachment #1, attached to this document.

4. Underground Storage Tanks (check one)

- ☒ There are no known underground storage tanks on this property. (Note exclusions such as small farm and residential motor fuel tanks, most heating oil tanks, cisterns and septic tanks, in instructions.)
☐ There is an underground storage tank on this property. The type(s), size(s) and any known substance(s)

FILE WITH RECORDER

DNR form 542-0960 (July 18, 2012)

contained are listed below or on an attached separate sheet, as necessary.

5. Private Burial Site (check one)

- ☒ There are no known private burial sites on this property.
- ☐ There is a private burial site on this property. The location(s) of the site(s) and known identifying information of the decedent(s) is stated below or on an attached separate sheet, as necessary.

6. Private Sewage Disposal System (check one)

- ☐ All buildings on this property are served by a public or semi-public sewage disposal system.
- ☐ This transaction does not involve the transfer of any building which has or is required by law to have a sewage disposal system.
- ☒ There is a building served by private sewage disposal system on this property or a building without any lawful sewage disposal system. A certified inspector's report is attached which documents the condition of the private sewage disposal system and whether any modifications are required to conform to standards adopted by the Department of Natural Resources. A certified inspection report must be accompanied by this form when recording.
- ☐ There is a building served by private sewage disposal system on this property. Weather or other temporary physical conditions prevent the certified inspection of the private sewage disposal system from being conducted. The buyer has executed a binding acknowledgment with the county board of health to conduct a certified inspection of the private sewage disposal system at the earliest practicable time and to be responsible for any required modifications to the private sewage disposal system as identified by the certified inspection. A copy of the binding acknowledgment is attached to this form.
- ☐ There is a building served by private sewage disposal system on this property. The buyer has executed a binding acknowledgment with the county board of health to install a new private sewage disposal system on this property within an agreed upon time period. A copy of the binding acknowledgment is provided with this form.
- ☐ There is a building served by private sewage disposal system on this property. The building to which the sewage disposal system is connected will be demolished without being occupied. The buyer has executed a binding acknowledgment with the county board of health to demolish the building within an agreed upon time period. A copy of the binding acknowledgment is provided with this form. [Exemption #9]
- ☐ This property is exempt from the private sewage disposal inspection requirements pursuant to the following exemption [Note: for exemption #9 use prior check box]: _____
- ☐ The private sewage disposal system has been installed within the past two years pursuant to permit number _____

Information required by statements checked above should be provided here or on separate sheets attached hereto:

I HEREBY DECLARE THAT I HAVE REVIEWED THE INSTRUCTIONS
FOR THIS FORM AND THAT THE INFORMATION STATED
ABOVE IS TRUE AND CORRECT.

Signature: James C. Pace Telephone No.: 210-760-2750
(Transferor)

**TIME OF TRANSFER INSPECTION TOT# 2485 ROBB HARTER CERT # 9343**

Site Information

Parcel Description: **250230401330**Address: **25481 207th Ave, Delhi, IA 52223**County: **Delaware**

Owner Information

Property is owned by a business: **No**

Business Name:

Owner Name: **Jane C. Pace Trust**

Email Address:

Address: **325 S Blairsferry Crossing, Hiawatha, IA 52233**

Phone No:

Site related information

No Of Bedrooms: **2**Inspection Date: **10/03/2022**Facility Type: **Residential**Currently Occupied: **Yes**

Last Occupied:

System Installation Date:

Permit issued by County: **Yes**Permit Number: **1601**All plumbing fixtures enter septic system: **Yes**County contacted for records: **Yes**

Property Information Comments:

Primary Treatment

Primary Tank

Tank Name: **Primary Tank**Type: **Septic Tank**Tank Size (Gal): **1500**Tank Material: **Concrete**Tank Corrosion Type: **Slight**Liquid Level Type: **Normal**No. of Compartments: **1**Pump Tank Chamber: **Yes**Licensed Pumper Name: **Harter**Date Pumped: **10/3/2022**Meets Setback to Well: **Yes**Well Type: **Private**Distance To Well (Ft.): **100+**Is Accessible: **Yes**Lid Intact: **Yes**Risers Intact: **Yes**Effluent Filter Present: **No**Watertight: **Yes**

Tank/Vault Pumped: **Yes**

Inlet Baffle Present: **Yes**

Outlet Baffle Present: **Yes**

Functioning as Designed: **Yes**

Tank Comments:

Secondary Tank

Tank Name: **Secondary Tank**

Type: **Septic Tank**

Tank Size (Gal): **1250**

Tank Material: **Concrete**

Tank Corrosion Type: **Slight**

Liquid Level Type: **Normal**

No. of Compartments: **2**

Pump Tank Chamber: **Yes**

Licensed Pumper Name: **Harter**

Date Pumped: **10/3/2022**

Meets Setback to Well: **Yes**

Well Type: **Private**

Distance To Well (Ft.): **100+**

Is Accessible: **Yes**

Lid Intact: **Yes**

Risers Intact: **Yes**

Effluent Filter Present: **No**

Watertight: **Yes**

Tank/Vault Pumped: **Yes**

Inlet Baffle Present: **Yes**

Outlet Baffle Present: **Yes**

Functioning as Designed: **Yes**

Tank Comments:

General Primary Treatment Comments:

Distribution Type

Distribution Box

Label: **Distribution Box**

Material Type: **Plastic**

Accessible: **Yes**

Box Opened: **Yes**

Baffle Present: **Yes**

Speed Levelers Present: **Yes**

Watertight: **Yes**

Functioning As Designed: **Yes**

General Distribution System Comments :

Secondary Treatment

Lateral Field

Distribution Type: **Distribution Box**

Material Type: **Rock and PVC Pipe**

Trench Width: **24**

Lines: **3**

Total Length of Absorption Line: **300**

System Hydraulic Loaded: **Yes**

Gallons Loaded: **300**

Meets Setback to Well: **Yes**

Well Type: **Private**

Distance To Well (Ft.): **100+**

Lateral Lines Probed: **Yes**

Saturation or Ponding Present: **No**

Grass Cover Present: **Yes**

Lateral Lines Equal Length: **Yes**

System Located on Owner Property: **Yes**

Easement Present: **N/A**

Functioning as Designed: **Yes**

Comments:

General Secondary Treatment Comments:

Narrative Report

TOT Inspection Report Overall Narrative Comments: **System is shared with the next door condo (25483 207th Ave, Delhi, IA 52223). System in good working condition. Pump tank every 3 years.**



TIME OF TRANSFER INSPECTION TOT# 2485 ROBB HARTER CERT # 9343

Owner Name: Jane C. Pace Trust

Address: 25481 207th Ave , Delhi , IA 52223

County: Delaware

Inspection Date: 10/03/2022

Submitted Date: 10/4/2022



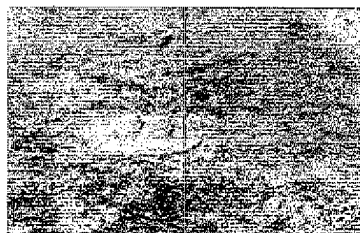

*t tank is 1500 gallon 1
compartment*

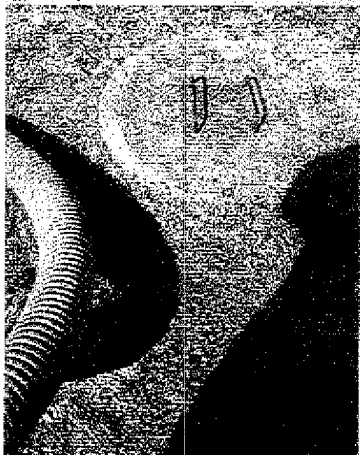

*The Box has 3 outl
line*

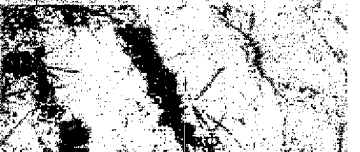

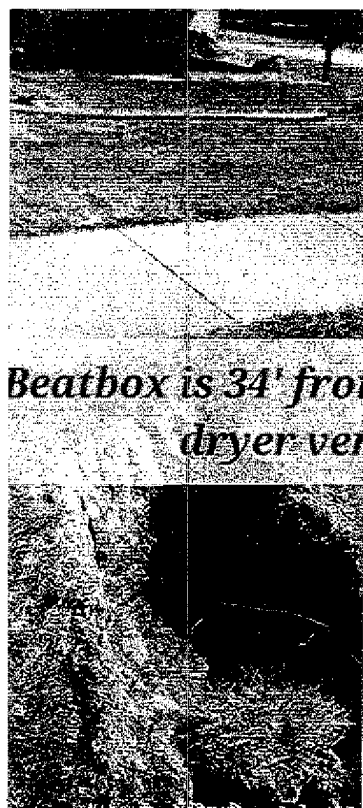

*Beatbox is 34' from
dryer vent*

1500 GAL TANK ①
1250 GAL TANK ②



Overview

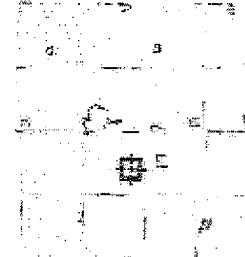

Legend

- ☐ Corporate Limits
- ☐ Political Township
- Parcels**
 - ☐ BLL
 - ☐ Parcel
- Roads**

D Box is
16 Ft SW
of tank
D Box is 22"
Deep 3 out
1 inch
Rock Pipe

Parcel ID 250230401330
Sec/Twp/Rng 23-88-5
Property Address 25481 207TH AVE
DELHI
District MILO MAQ. V. LAKE FD 12
Brief Tax Description UNIT #13 & 6.25% INT
LAND & COMMON
ELEMENTS THE MAPLES
(Note: Not to be used on legal documents)

Alternate ID n/a
Class R
Acreage n/a

Owner Address Pace, Jane C Trust, dated February 2, 2011
Pace, Jane Trustee
325 S Blairsferry Crossing
Hiawatha, IA 52233

Disclaimer: All critical information should be independently verified. If you have questions about this site please contact either the Delaware County Auditor's Office at 563 927-4701 or the Delaware County Assessor's Office at 563 927-2526

Date created: 10/4/2022
Last Data Uploaded: 10/4/2022 3:54:53 AM

Developed by Schneider
GEOSPATIAL