

Recorded: 10/7/2022 at 1:14:22.0 PM
County Recording Fee: \$0.00
Iowa E-Filing Fee: \$0.00
Combined Fee: \$0.00
Revenue Tax:
Delaware County, Iowa
Daneen Schindler RECORDER
BK: 2022 PG: 3041

**REAL ESTATE TRANSFER - GROUNDWATER HAZARD STATEMENT
TO BE COMPLETED BY TRANSFEROR**

TRANSFEROR:

Name: Michael R. Lehman and Gail Lehman
Address: 6849 Columbus Street, New Vienna, IA 52065

TRANSFeree:

Name: Douglas V. Brock Revocable Trust and Michele E. Brock Revocable Trust
Address: 3901 Tama Street SE, Cedar Rapids, IA 52403

Address of Property Transferred:
26239 221st Avenue, Delhi, Iowa 52223

Legal Description of Property: (Attach if necessary)
Cabin on Lake Delhi, Iowa located on Lot One (1) of HLC South Addition to Delaware County, Iowa, on leased land;
Locally described as 26236 221st Avenue, Delhi, Iowa 52223; Parcel ID#220300800159

1. Wells (check one)

- ☒ There are no known wells situated on this property.
- ☐ There is a well or wells situated on this property. The type(s), location(s) and legal status are stated below or set forth on an attached separate sheet, as necessary.

2. Solid Waste Disposal (check one)

- ☒ There is no known solid waste disposal site on this property.
- ☐ There is a solid waste disposal site on this property and information related thereto is provided in Attachment #1, attached to this document.

3. Hazardous Wastes (check one)

- ☒ There is no known hazardous waste on this property.
- ☐ There is hazardous waste on this property and information related thereto is provided in Attachment #1, attached to this document.

4. Underground Storage Tanks (check one)

- ☒ There are no known underground storage tanks on this property. (Note exclusions such as small farm and residential motor fuel tanks, most heating oil tanks, cisterns and septic tanks, in instructions.)
- ☐ There is an underground storage tank on this property. The type(s), size(s) and any known substance(s) contained are listed below or on an attached separate sheet, as necessary.

5. Private Burial Site (check one)

- ☒ There are no known private burial sites on this property.
- ☐ There is a private burial site on this property. The location(s) of the site(s) and known identifying information of the decedent(s) is stated below or on an attached separate sheet, as necessary.

6. Private Sewage Disposal System (check one)

- ☐ All buildings on this property are served by a public or semi-public sewage disposal system.
- ☐ This transaction does not involve the transfer of any building which has or is required by law to have a sewage disposal system.

- ☒ There is a building served by private sewage disposal system on this property or a building without any lawful sewage disposal system. A certified inspector's report is attached which documents the condition of the private sewage disposal system and whether any modifications are required to conform to standards adopted by the Department of Natural Resources. A certified inspection report must be accompanied by this form when recording.
- ☐ There is a building served by private sewage disposal system on this property. Weather or other temporary physical conditions prevent the certified inspection of the private sewage disposal system from being conducted. The buyer has executed a binding acknowledgment with the county board of health to conduct a certified inspection of the private sewage disposal system at the earliest practicable time and to be responsible for any required modifications to the private sewage disposal system as identified by the certified inspection. A copy of the binding acknowledgment is attached to this form.
- ☐ There is a building served by private sewage disposal system on this property. The buyer has executed a binding acknowledgment with the county board of health to install a new private sewage disposal system on this property within an agreed upon time period. A copy of the binding acknowledgment is provided with this form.
- ☐ There is a building served by private sewage disposal system on this property. The building to which the sewage disposal system is connected will be demolished without being occupied. The buyer has executed a binding acknowledgment with the county board of health to demolish the building within an agreed upon time period. A copy of the binding acknowledgment is provided with this form. [Exemption #9]
- ☐ This property is exempt from the private sewage disposal inspection requirements pursuant to the following exemption [Note: for exemption #9 use prior check box]: _____.
- ☐ The private sewage disposal system has been installed within the past two years pursuant to permit number _____.

Information required by statements checked above should be provided here or on separate sheets attached hereto:

I HEREBY DECLARE THAT I HAVE REVIEWED THE INSTRUCTIONS
FOR THIS FORM AND THAT THE INFORMATION STATED
ABOVE IS TRUE AND CORRECT.

Signature: _____

Michael R. Lohman
(Transferor)

Telephone No.: (563) 590-2624

**TIME OF TRANSFER INSPECTION TOT# 2354 ROBB HARTER CERT # 9343**

Site Information

Parcel Description: **220300800159**Address: **26236 221st Ave, Delhi, IA 52223**County: **Delaware**

Owner Information

Property is owned by a business: **No**

Business Name:

Owner Name: **Michael R. and Gail Lehman**

Email Address:

Address: **PO Box 36, New Vienna, IA 52065**

Phone No:

Site related information

No Of Bedrooms: **1**Inspection Date: **09/21/2022**Facility Type: **Residential**Currently Occupied: **Yes**

Last Occupied:

System Installation Date:

Permit issued by County: **Yes**Permit Number: **311**All plumbing fixtures enter septic system: **Yes**County contacted for records: **Yes**

Property Information Comments:

Weekend Cabin

Primary Treatment

Tank

Tank Name: **Tank**Type: **Septic Tank**Tank Size (Gal): **1000**Tank Material: **Concrete**Tank Corrosion Type: **Slight**Liquid Level Type: **Normal**No. of Compartments: **2**Pump Tank Chamber: **Yes**Licensed Pumper Name: **Harter**Date Pumped: **9/21/2022**Meets Setback to Well: **Yes**Well Type: **Private**Distance To Well (Ft.): **100+**Is Accessible: **Yes**Lid Intact: **Yes**Risers Intact: **Yes**Effluent Filter Present: **No**Watertight: **Yes**

Tank/Vault Pumped: **Yes**

Inlet Baffle Present: **Yes**

Outlet Baffle Present: **Yes**

Functioning as Designed: **Yes**

Tank Comments:

General Primary Treatment Comments:

Distribution Type

Distribution Box

Label: **Distribution Box**

Material Type: **Concrete**

Accessible: **Yes**

Box Opened: **Yes**

Baffle Present: **Yes**

Speed Levelers Present: **No**

Watertight: **Yes**

Functioning As Designed: **Yes**

General Distribution System Comments :

Secondary Treatment

Absorption Bed

Distribution Type: **Distribution Box**

Material Type: **Rock and PVC Pipe**

Absorption Bed Width: **8**

Absorption Bed Length: **20**

Total Absorption Area: **160**

System Hydraulic Loaded: **Yes**

Gallons Loaded: **200**

Meets Setback to Well: **Yes**

Well Type: **Private**

Distance To Well (Ft): **100+**

Absorption Bed Probed: **Yes**

Saturation or Ponding Present: **No**

Grass Cover Present: **Yes**

System Located on Owner Property: **Yes**

Easement Present: **N/A**

Functioning as Designed: **Yes**

Comments:

General Secondary Treatment Comments:

Narrative Report

TOT Inspection Report Overall Narrative Comments: **System in good working condition. Pump every 2 years.**



TIME OF TRANSFER INSPECTION TOT# 2354 ROBB HARTER CERT # 9343

Owner Name: Michael R. and Gail Lehman

Address: 26236 221st Ave , Delhi , IA 52223

County: Delaware

Inspection Date: 09/21/2022

Submitted Date: 9/27/2022

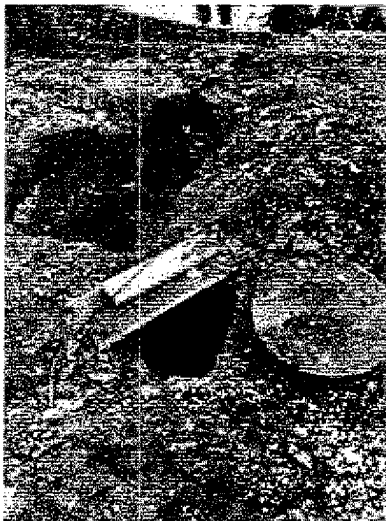



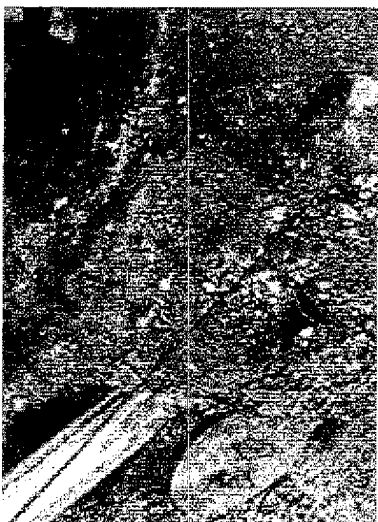



SEWAGE DISPOSAL SYSTEM

26236

221st Ave

INFORMATION

PERMIT NO: 511

PLUMBER: S. HARBACH

FINAL INSPECTION

APPLICANT: FLOYD LONG

LOCATION: Sec 30 Delhi NW 1/4 NW 1/4 T88N R44W

ADDRESS: RT #2 DELHI IA 52723
HARVEY CAMP GROUND

PERCOLATION TESTS: #1 _____ #2 _____ #3 _____ #4 _____

SEPTIC TANK SIZE: 750 COMPARTMENTS: 2

MANUFACTURER: CASCADE DEPTH: 2

DISTANCE FROM HOUSE: 10' WELL: 100'

DISTRIBUTION BOX: DEPTH: 2 LEVEL: _____

DISTANCE FROM HOUSE: 15' WELL: _____

TRENCH #1 LENGTH: _____ WIDTH: _____ DEPTH: _____

TRENCH #2 LENGTH: _____ WIDTH: _____ DEPTH: _____

TRENCH #3 LENGTH: _____ WIDTH: _____ DEPTH: 1

TRENCH #4 LENGTH: _____ WIDTH: _____ DEPTH: _____

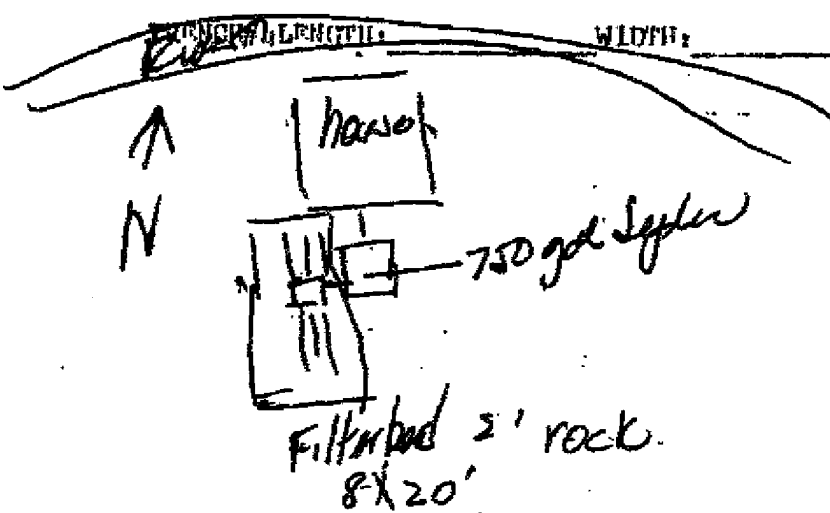

APPROVED (✓)

REJECT ()

INSPECTED BY: Jack Sinton