



Book 2022 Page 2754

Document 2022 2754 Type 06 007 Pages 1
Date 9/13/2022 Time 3:58:56PM
Rec Amt \$7.00

Daneen Schindler, RECORDER/REGISTRAR
DELAWARE COUNTY IOWA

PREPARED BY: RANDALL L. RATTENBORG 105 WEST MAIN STREET MANCHESTER, IA 52057, 563-927-2434

UNITED STATES PUBLIC LAND SURVEY CORNER CERTIFICATE

Land Survey Monuments situated in Section 21 , Township 89 North, Range 5 West of the Fifth Principal Meridian,
Delaware County, Iowa.

Previously recorded in County Recorder's Office in See Descriptions Below
(book, page, document number, etc.)

NW CORNER SW 1/4 - SW 1/4: Found 1/2" rebar w/orange plastic cap #8419 as per corner certificate in Corner Monument Book 2, Page 69. This corner certificate is being reissued due to missing tie objects.

NE CORNER SW 1/4 - SW 1/4: Found 1/2" rebar w/orange plastic cap #8419 as per corner certificate in Corner Monument Book 2, Page 68. This corner certificate is being reissued due to missing tie objects.

PLAN VIEW

(Show a minimum of three reference ties to durable physical objects, relevant monuments and physical conditions that will enable recovery of the corner.)

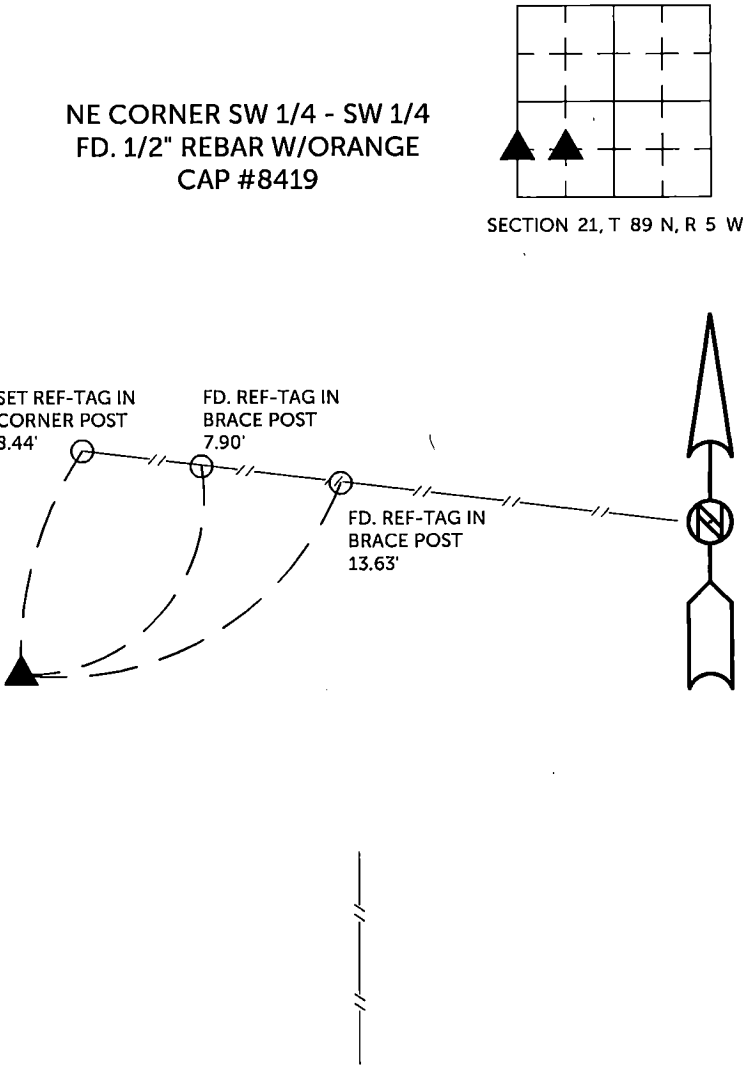
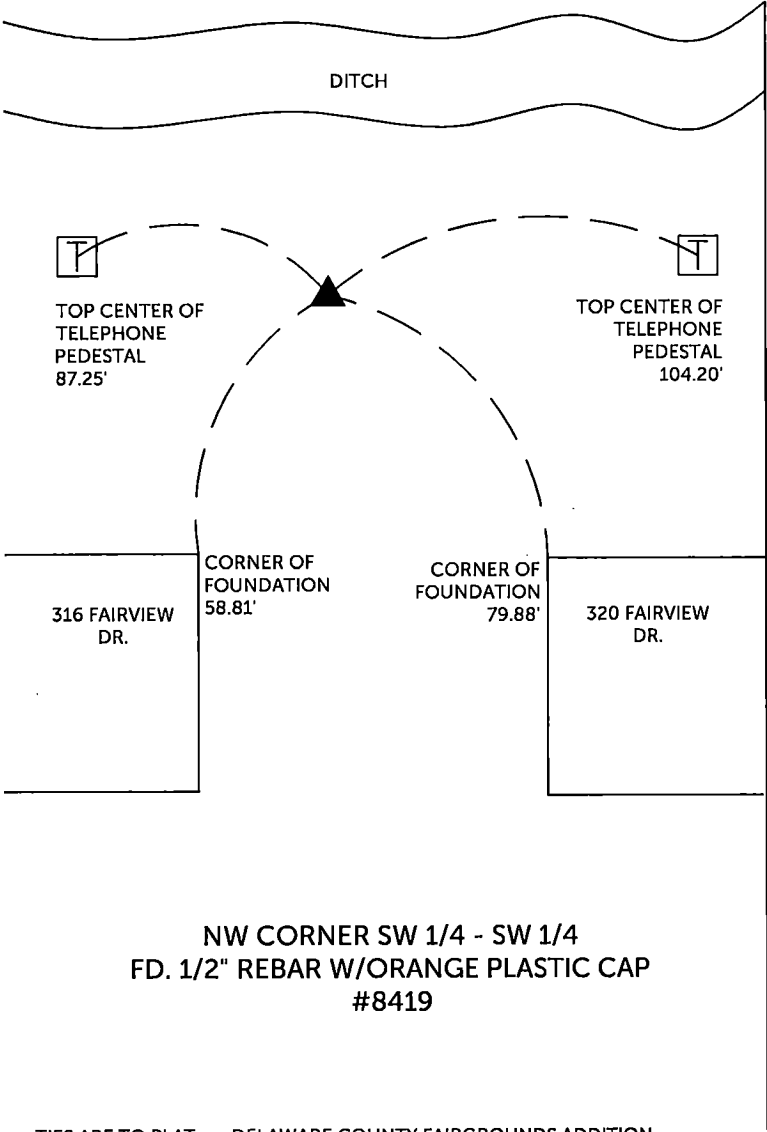

TIES ARE TO PLAT DELAWARE COUNTY FAIRGROUNDS ADDITION
IN SECTION 21, T 89 N, R 5 W

BURRINGTON GROUP, INC. PROJECT NO. 22-108

I HEREBY CERTIFY THAT THIS LAND SURVEYING DOCUMENT
WAS PREPARED AND THE RELATED SURVEY WORK WAS
PERFORMED BY ME OR UNDER MY DIRECT PERSONAL
SUPERVISION AND THAT I AM A DULY LICENSED PROFESSIONAL
LAND SURVEYOR UNDER THE LAWS OF THE STATE OF IOWA.

Randall L. Rattenborg, P.L.S. License #17939 Date 9/13/2022
My license renewal date is December 31, 2023
List Corners to be Indexed: Section Township Range
NW CORNER SW 1/4 - SW 1/4 21 T 89 N R 5 W
NE CORNER SW 1/4 - SW 1/4

SEAL COVERS THIS SHEET ONLY

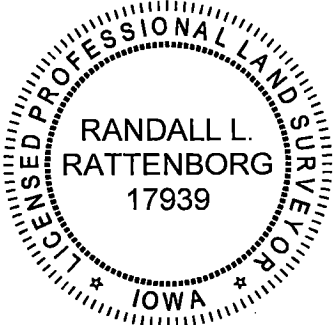

BURRINGTON GROUP, INC.
Civil Engineering | Land Surveying
105 W. Main Street Manchester, Iowa 52057