



Book 2022 Page 2595

Document 2022 2595 Type 06 007 Pages 1  
Date 8/31/2022 Time 9:40:47AM  
Rec Amt \$7.00

Daneen Schindler, RECORDER/REGISTRAR  
DELAWARE COUNTY IOWA

Prepared by: SCHNEIDER Land Surveying and Planning, Inc. P.O. Box 128 Farley, Iowa 52046 563-744-3631

## UNITED STATES PUBLIC LAND SURVEY CORNER CERTIFICATE OF

Land Survey Monuments situated in Section 28, Township 89 North, Range 3 West  
of the Fifth Principal Meridian, Delaware County, Iowa.  
Previously recorded (NONE OF RECORD)  
(BOOK, PAGE / INST. NO. / CABINET, SLIDE)

Monument Description and Remarks: THE CENTER OF SEC. 28, T89N, R3W WAS PLACED AT THE INTERSECTION  
OF OCCUPATION EVIDENCE AND OCCUPATION FENCE LOCATED NORTH, SOUTH, EAST AND WEST.

### PLAN - VIEW

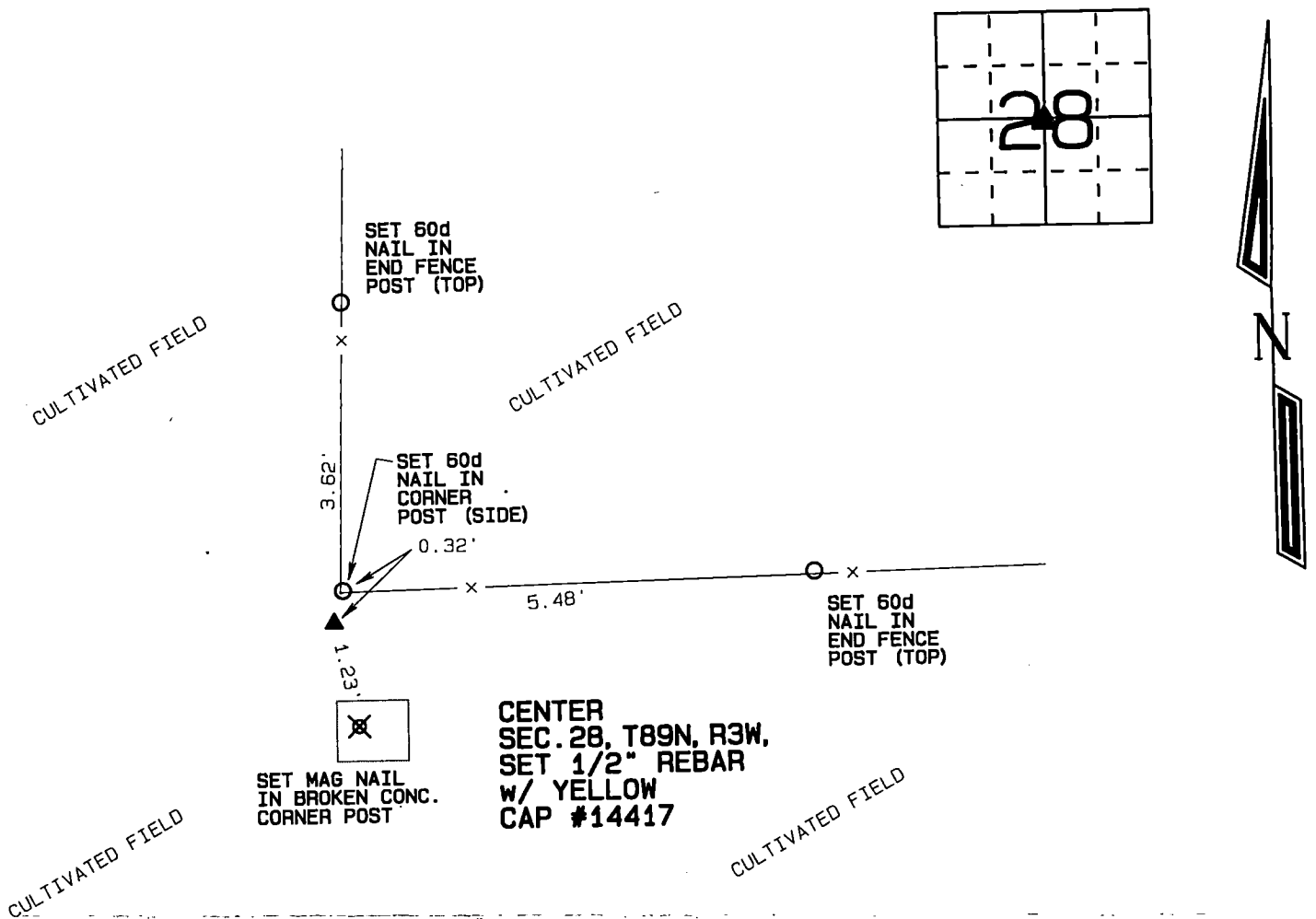

I hereby certify that this land surveying document was prepared and the related survey work was performed by me or under my direct personal supervision and that I am a duly licensed Land Surveyor under the laws of the State of Iowa.

David P. Schneider P.L.S. P14417

Date: 8/29/2022

My license renewal date is December 31, 2023.

Pages or sheets covered by this seal: THIS SHEET ONLY

**SCHNEIDER**  
Land Surveying & Planning, Inc.

P.O. Box 128 Farley, Iowa 52046  
Ph. #563-744-3631 daves@yousq.net



#### List Corners to be Indexed

Corners	Section	Twp	Range
CENTER	28	89N	3W

JOB NO. 2701