



Book 2022 Page 2301

Document 2022 2301 Type 06 007 Pages 1
Date 8/01/2022 Time 3:44:51PM
Rec Amt \$7.00

Daneen Schindler, RECORDER/REGISTRAR
DELAWARE COUNTY IOWA

PREPARED BY: RANDALL L. RATTENBORG 105 WEST MAIN STREET MANCHESTER, IA 52057, 563-927-2434

UNITED STATES PUBLIC LAND SURVEY CORNER CERTIFICATE

Land Survey Monuments situated in Section 28 , Township 89 North, Range 5 West of the Fifth Principal Meridian,
Delaware County, Iowa.

Previously recorded in County Recorder's Office in Book 2016, Page 1221
(book, page, document number, etc.)

SE CORNER SW 1/4 - SE 1/4, Found cut "X" in PCC pavement. Monument had been reset in same location as previously found
Magnail in Book 2016, Page 1221 due to pavement replacement.

PLAN VIEW

(Show a minimum of three reference ties to durable physical objects, relevant monuments and physical conditions that will enable recovery of the corner.)

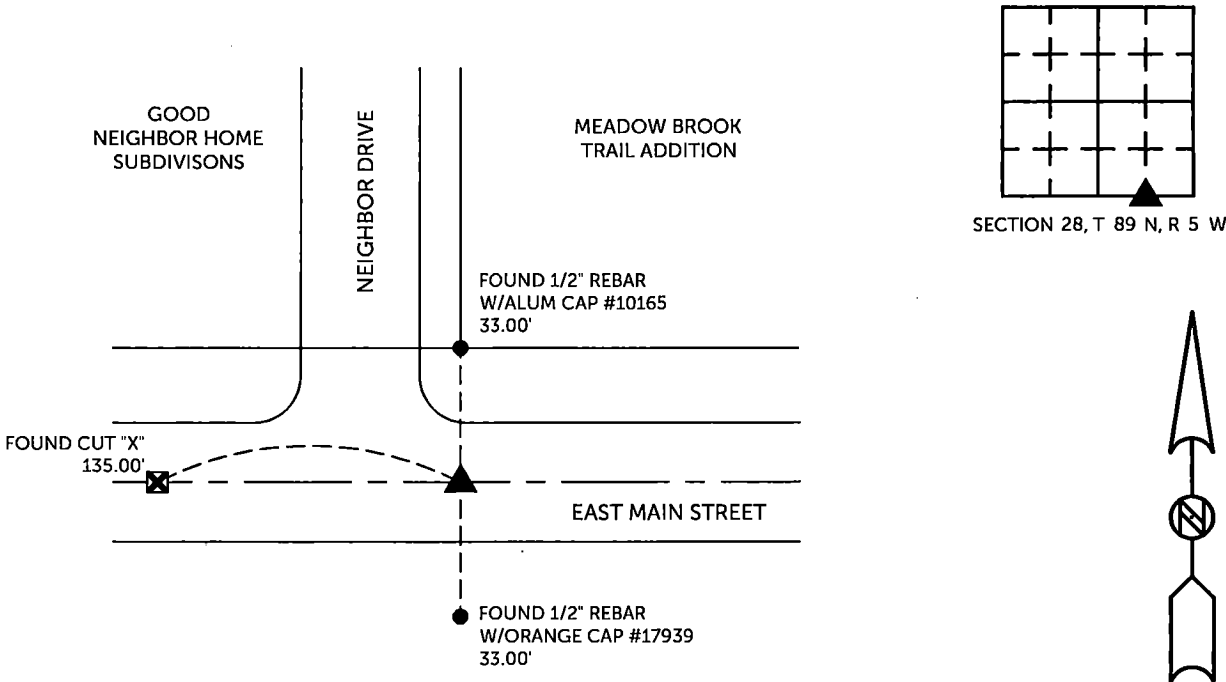

SE CORNER SW 1/4 - SE 1/4
FOUND CUT "X" IN PCC PAVEMENT

TIES ARE TO PLAT GOOD NEIGHBOR HOME SUBDIVISION PLAT 3
IN SECTION 28, T 89 N, R 5 W

BURRINGTON GROUP, INC. PROJECT NO. 21-054

I HEREBY CERTIFY THAT THIS LAND SURVEYING DOCUMENT
WAS PREPARED AND THE RELATED SURVEY WORK WAS
PERFORMED BY ME OR UNDER MY DIRECT PERSONAL
SUPERVISION AND THAT I AM A DULY LICENSED PROFESSIONAL
LAND SURVEYOR UNDER THE LAWS OF THE STATE OF IOWA.

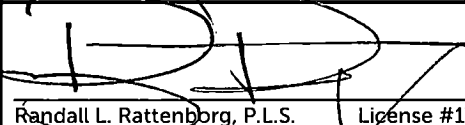
Randall L. Rattenborg, P.L.S. License #17939 Date 7/28/2022
My license renewal date is December 31, 2023
List Corners to be Indexed: Section Township Range
SE CORNER SW 1/4 - SE 1/4 28 T 89N R 5 W

SEAL COVERS THIS SHEET ONLY

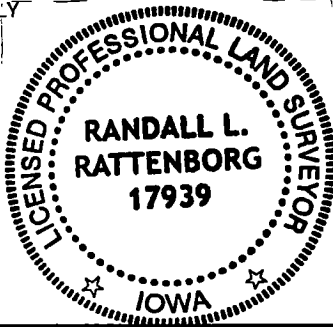

 **BURRINGTON GROUP, INC.**
Civil Engineering | Land Surveying
105 W. Main Street Manchester, Iowa 52057