



Book 2022 Page 1573

Document 2022 1573 Type 03 006 Pages 2
Date 5/17/2022 Time 10:56:33AM
Rec Amt \$12.00

Daneen Schindler, RECORDER/REGISTRAR
DELAWARE COUNTY IOWA

Recorder's Cover Sheet
WIND FARM EASEMENT (Supplemental Exhibit)

Preparer Information:

Felix Friedman, 1863 Earlham Rd, Winterset, IA 50273

Taxpayer Information:

N/A

Return Address

Independence Wind Energy LLC, c/o BHE Renewables, LLC, Attn: Jason Romey, 666 Grand Avenue, Suite 500, Des Moines, IA 50309 Phone (515) 242-3988

Grantors:

Randy G. Mormann and Jacqueline K. Mormann a/k/a Jackie K. Mormann, husband and wife

Grantees:

Independence Wind Energy LLC

Legal Description: See Easement descriptions on attached As-Built drawings (Exhibit C)

Document or instrument number if applicable:

The attached As-Built drawing is the **Exhibit C** referred to in the Memorandum of Wind Farm Easement Agreement recorded in **Book 2020 at Page 3809** of the Delaware County Records, and replaces **Exhibit B** attached to that document.

Property #111, #113

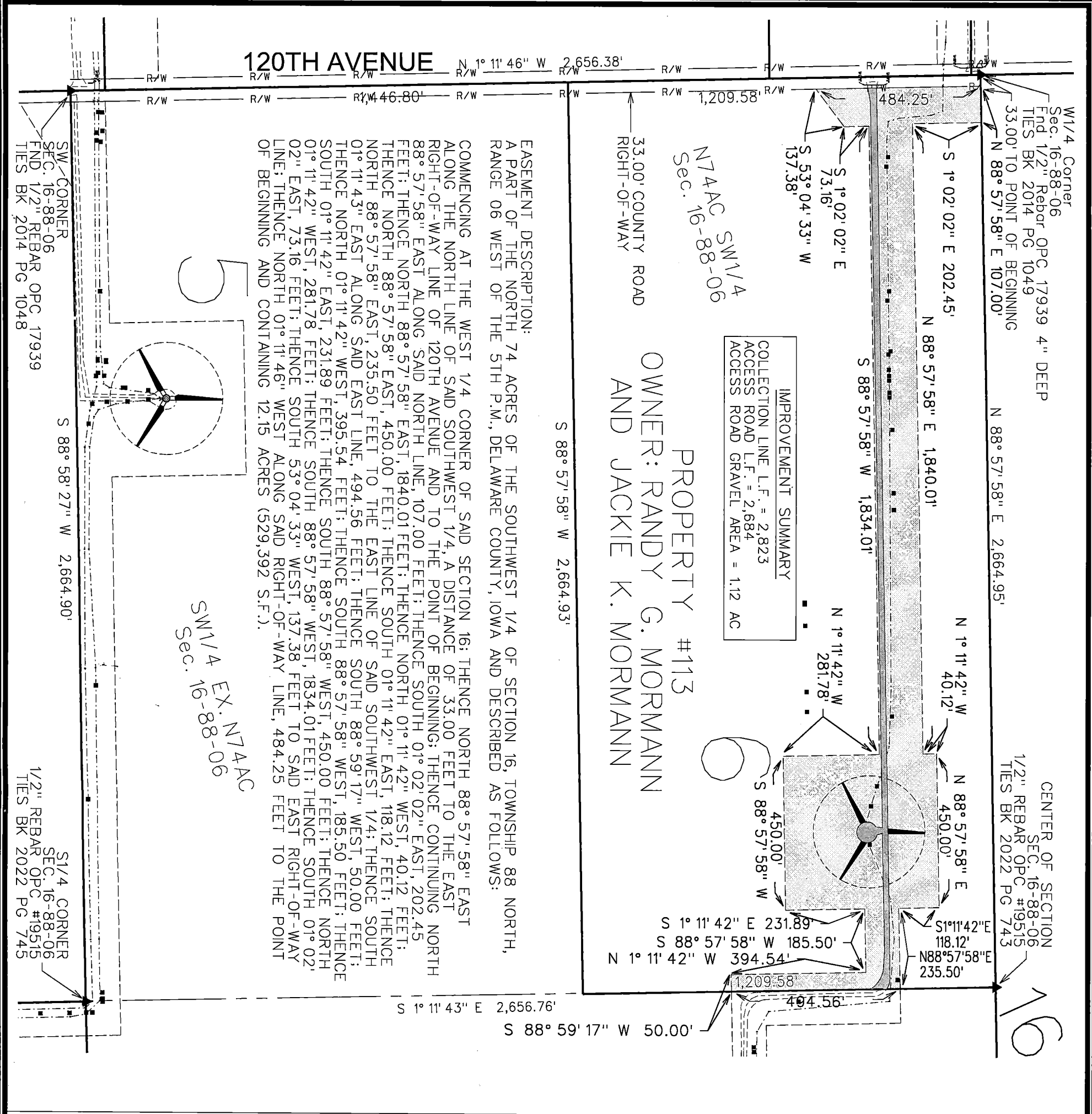

THIS DRAWING SHALL NOT BE CONSTRUED AS A PROPERTY SURVEY. NEITHER THIS DRAWING NOR THE METES AND BOUNDS EASEMENT DESCRIPTION CAN BE USED FOR THE PURPOSE OF TRANSFERRING TITLE TO THE LAND HEREIN DESCRIBED.

LEGEND

- AS-BUILT TURBINE WITH NUMBER
- AS-BUILT EASEMENT AREA
- AS-BUILT COLLECTION LINE
- PROPERTY BOUNDARY
- AS-BUILT ACCESS ROAD/ GRAVEL LIMITS
- JUNCTION BOX
- TILE REPAIR LOCATION

NOTES

- 1) DRAIN TILE REPAIRS WERE PROVIDED TO THE SURVEYOR. THE UNDERGROUND COLLECTION LINE WAS FIELD SURVEYED FROM CONSULTING ENGINEERS GROUP LOCATES IN OCTOBER 2021. THE ABOVE-GROUND JUNCTION BOXES AND TRANSFORMERS WERE FIELD SURVEYED.
- 2) THE DIMENSIONS SHOWN ON THE EXHIBIT C DRAWINGS ARE MEASURED HORIZONTALLY, WITH NO CONSIDERATION TO SLOPE OR ELEVATION.
- 3) THE LINEAL FEET (L.F.) SHOWN ON THE COLLECTION LINE CONTAINS THE CUMULATIVE AMOUNT OF CABLE PATH LENGTH ON THE PROPERTY SHOWN IN THE EXHIBIT UNLESS OTHERWISE NOTED.
- 4) THE ACCESS ROAD IS DIMENSIONED FROM THE TURBINE TO THE PROPERTY LINE OR PUBLIC RIGHT-OF-WAY LINE, AS APPLICABLE.
- 5) THE FIELD SURVEY WAS PERFORMED IN AUGUST 2021.
- 6) EASEMENT SURVEYS AND DIMENSIONS SHOWN PERFORMED USING SPC 1A NORTH (1401) US SURVEY FT. USING THE 1A RTN NETWORK; REFERENCEING NAD83(2011)EPOCH 2010.00).

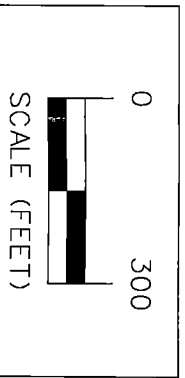

ISSUE DATE: APRIL 29, 2022

INDEPENDENCE WIND ENERGY PROJECT DELAWARE CO., IOWA

EXHIBIT C - PARCEL #113 RANDY G. MORMANN AND JACKIE K. MORMANN

SNYDER & ASSOCIATES, INC.

2727 S.W. SNYDER BLVD.
ANKENY, IOWA 50023
515-964-2020 | www.snyder-associates.com

MARK	REVISION	DATE	BY
Engineer:	Checked By: EJM	Scale: 1"= 300'	
Technician: SLG	Date: 01-21-2022	Field Bk:	Pg:
Project No: 120.1064.01A		Sheet 1 of 1	

SNYDER & ASSOCIATES

Project No: 120.1064.01A
Sheet 1 of 1