

|   |   |   |
|---|---|---|
| <b>INDEX LEGEND</b><br><b>Location:</b> NE1/4 of the SW1/4<br>Section 2, Township 89 North, Range 6 West,<br><b>Requestor:</b> Anthony Bardgett, Delaware County Engineer<br><b>Proprietor:</b> Dennis D. Gearhart<br><b>Surveyor:</b> Wyatt B. Anderson<br><b>Surveyor Company:</b><br>Delaware County Engineer's Office<br><b>Return To:</b> Delaware County Engineer's Office<br>2139 Highway 38, Manchester, Iowa 52057<br>Phone 563-927-3505 | <b>FILED</b><br>Delaware Co. Assessor<br><b>MAY 10 2022</b><br><br><b>FILED</b><br>Delaware Co. Auditor<br><b>MAY 10 2022</b> | <br><b>Book 2022 Page 1490</b><br>Document 2022 1490 Type 06 002 Pages 1<br>Date 5/10/2022 Time 11:35:31AM<br>Rec Amt \$.00<br><br>Daneen Schindler, RECORDER/REGISTRAR<br>DELAWARE COUNTY IOWA |
|---|---|---|

**PLAT OF SURVEY**

**PARCEL 2022-58** Part of the North 3/4 of the Northeast 1/4 of the Southwest 1/4 of Section 2, Township 89 North, Range 6 West of the 5th P.M., Delaware, County, Iowa  
**PARCEL 2022-59** Part of the North 3/4 of the Northeast 1/4 of the Southwest 1/4 of Section 2, Township 89 North, Range 6 West of the 5th P.M., Delaware, County, Iowa

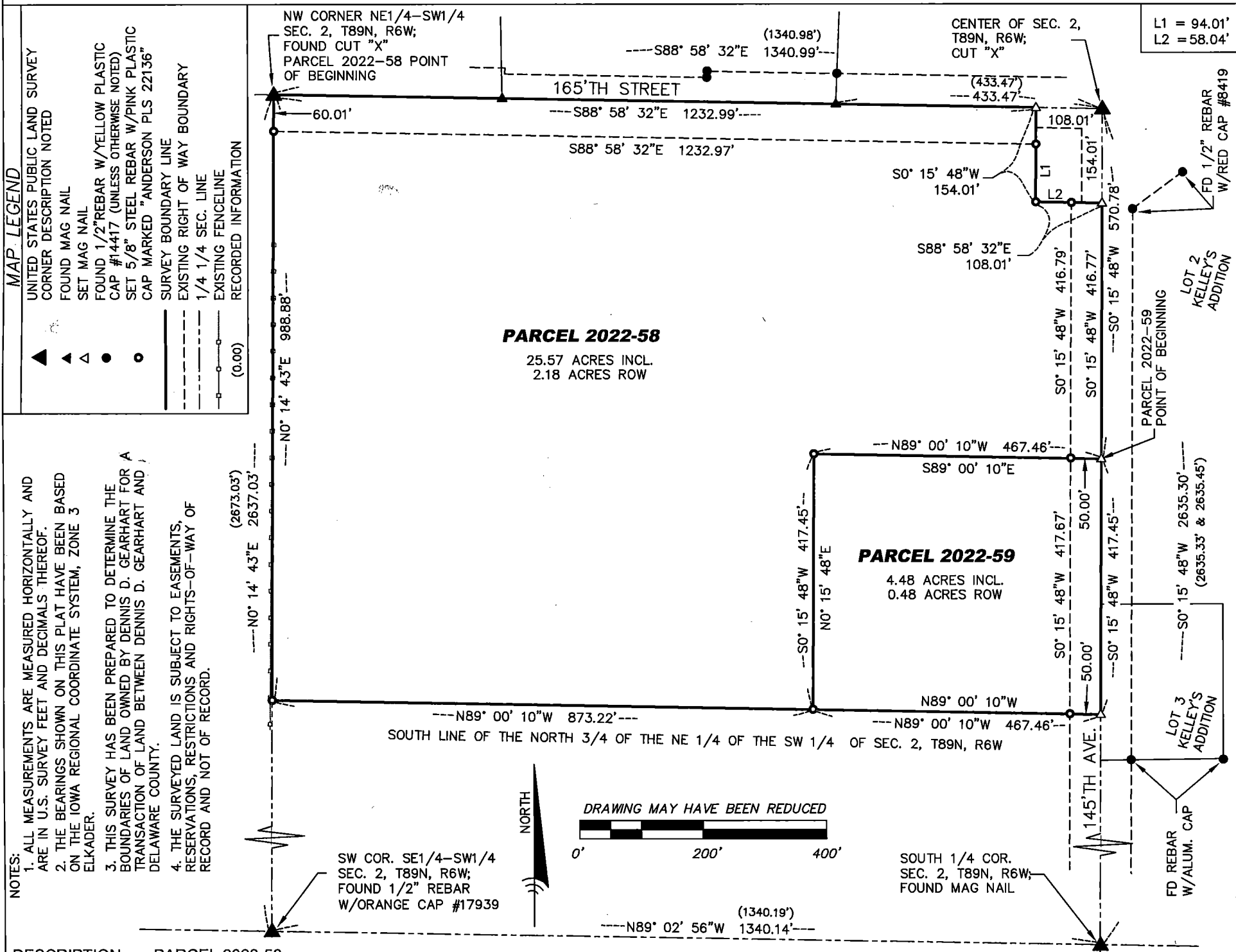
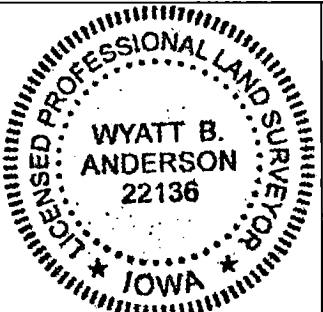

|  |   |  |
|--|---|--|
|  | I HEREBY CERTIFY THAT THIS LAND SURVEYING DOCUMENT WAS PREPARED AND THE RELATED SURVEY WORK WAS PERFORMED BY ME OR UNDER MY DIRECT PERSONAL SUPERVISION AND THAT I AM A DULY LICENSED LAND SURVEYOR UNDER THE LAWS OF THE STATE OF IOWA.<br><br><i>Wyatt B. Anderson</i> 5-10-2022<br>DATE<br>WYATT B. ANDERSON<br>LICENSE NUMBER 22136<br>MY LICENSE RENEWAL DATE IS DECEMBER 31, 2023<br>SHEETS COVERED BY THIS SEAL : SHEET 1 OF 1 | <b>DELAWARE COUNTY ENGINEER'S OFFICE</b><br>2139 HIGHWAY 38<br>MANCHESTER, IOWA 52057<br>PHONE: (563) 927-3505<br>SHEET 1 OF 1<br><br>DATE OF SURVEY: 2-14-2022<br>DATE PREPARED: 2-15-2022<br>SET CORNER MONUMENTS: 5-10-2022 |
|--|---|--|