



Book 2022 Page 1237

Document 2022 1237 Type 06 007 Pages 1  
Date 4/18/2022 Time 3:42:01PM  
Rec Amt \$7.00

Daneen Schindler, RECORDER/REGISTRAR  
DELAWARE COUNTY IOWA

PREPARED BY: RANDALL L. RATTENBORG 105 WEST MAIN STREET MANCHESTER, IA 52057, 563-927-2434

UNITED STATES PUBLIC LAND SURVEY CORNER CERTIFICATE

Land Survey Monuments situated in Section 21 , Township 90 North, Range 5 West of the Fifth Principal Meridian,  
Delaware County, Iowa.

Previously recorded in County Recorder's Office in Book 2008, Page 2693  
(book, page, document number, etc.)

SW CORNER, Found 1/2" rebar. This corner certificate being completed due to missing tie object.

PLAN VIEW

(Show a minimum of three reference ties to durable physical objects, relevant monuments and physical conditions that will enable recovery of the corner.)

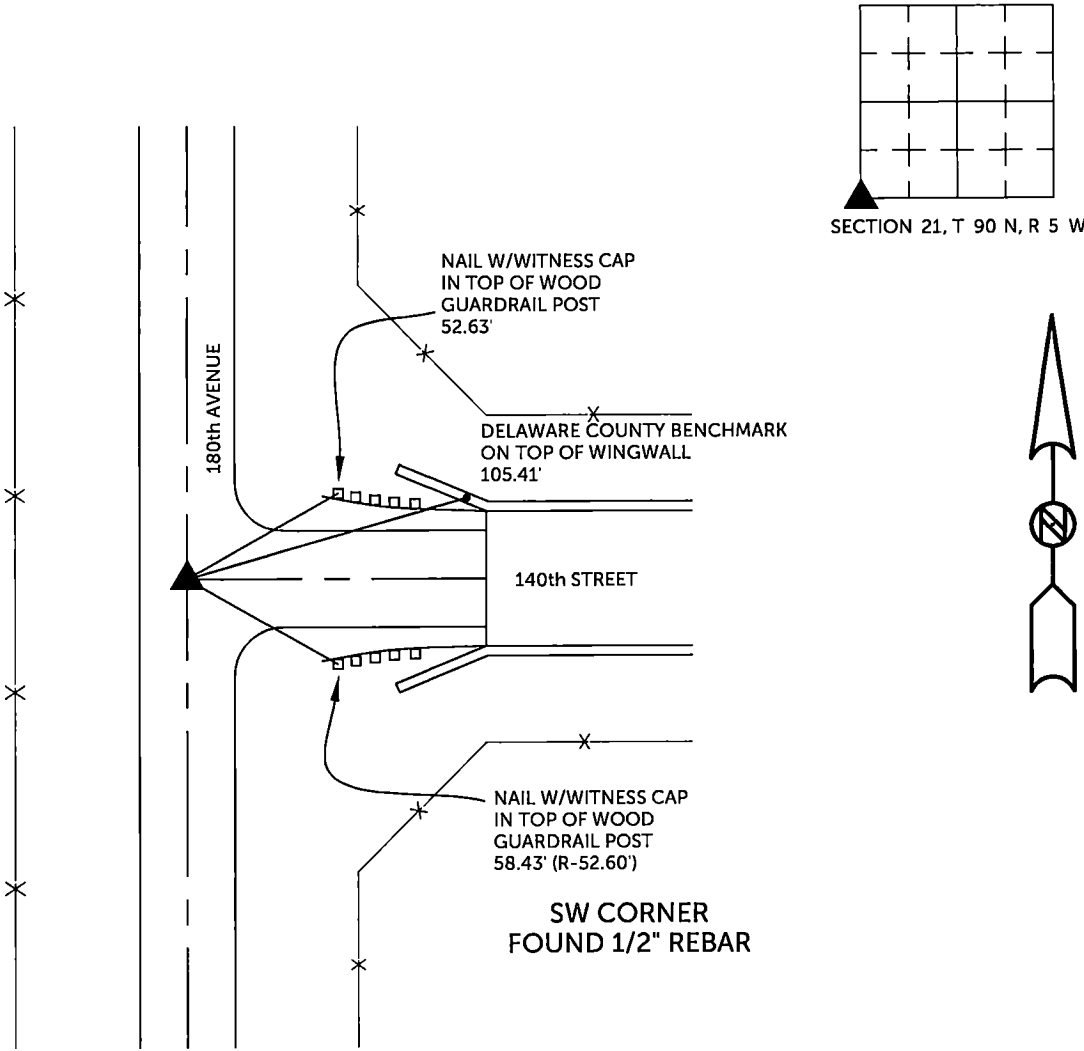

TIES ARE TO PLAT PARCEL 2022-44 & 45  
IN SECTION 21, T 90 N, R 5 W

BURRINGTON GROUP, INC. PROJECT NO. 22-013

I HEREBY CERTIFY THAT THIS LAND SURVEYING DOCUMENT  
WAS PREPARED AND THE RELATED SURVEY WORK WAS  
PERFORMED BY ME OR UNDER MY DIRECT PERSONAL  
SUPERVISION AND THAT I AM A DULY LICENSED PROFESSIONAL  
LAND SURVEYOR UNDER THE LAWS OF THE STATE OF IOWA.

SEAL COVERS THIS SHEET ONLY

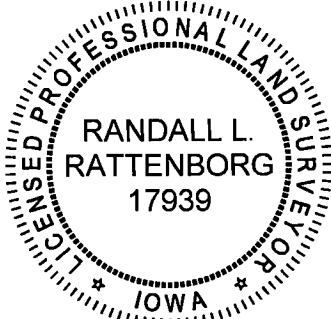

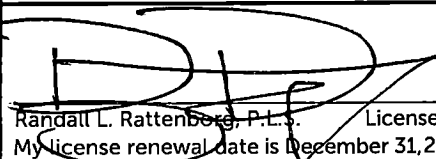
  
Randall L. Rattenborg, P.L.S. License #17939 Date 4/18/2022  
My license renewal date is December 31, 2023  
List Corners to be Indexed: Section Township Range  
SW CORNER 21 T 90 N R 5 W

 **BURRINGTON GROUP, INC.**  
Civil Engineering | Land Surveying  
105 W. Main Street Manchester, Iowa 52057