



Book 2022 Page 859

Document 2022 859 Type 06 007 Pages 1  
Date 3/15/2022 Time 3:39:09PM  
Rec Amt \$7.00

Daneen Schindler, RECORDER/REGISTRAR  
DELAWARE COUNTY IOWA

PREPARED BY: RANDALL L. RATTENBORG 105 WEST MAIN STREET MANCHESTER, IA 52057, 563-927-2434

UNITED STATES PUBLIC LAND SURVEY CORNER CERTIFICATE

Land Survey Monuments situated in Section 28 , Township 90 North, Range 6 West of the Fifth Principal Meridian,  
Delaware County, Iowa.

Previously recorded in County Recorder's Office in BK. 2006, PG. 3494 & BK. 2004, PG. 585  
(book, page, document number, etc.)

NW CORNER SW 1/4 - SE 1/4, Found 1/2" rebar w/orange cap #8419 as per Corner Certificate recorded in Book 2006, Page 3494.  
This Corner Certificate being prepared due to missing tie objects.

NE CORNER SE 1/4 - SE 1/4, Found 1/2" rebar w/orange cap #8419 as per Corner Certificate recorded in Book 2004, Page 585. This  
Corner Certificate being prepared due to missing tie objects.

PLAN VIEW

(Show a minimum of three reference ties to durable physical objects, relevant monuments and physical conditions that will enable recovery of the corner.)

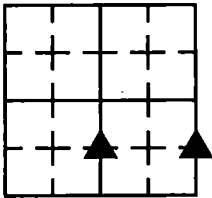

SECTION 28, T 90 N, R 6 W

NW CORNER SW 1/4 - SE 1/4  
FOUND 1/2" REBAR W/ORANGE CAP #8419

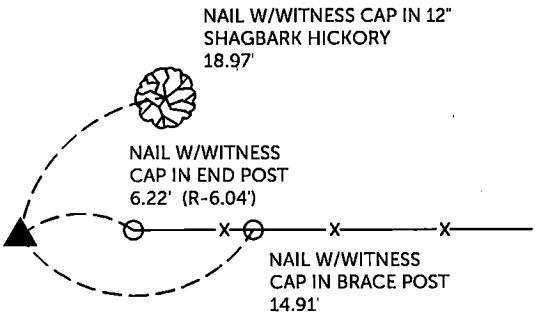

NE CORNER SE 1/4 - SE 1/4  
FOUND 1/2" REBAR W/ORANGE CAP #8419

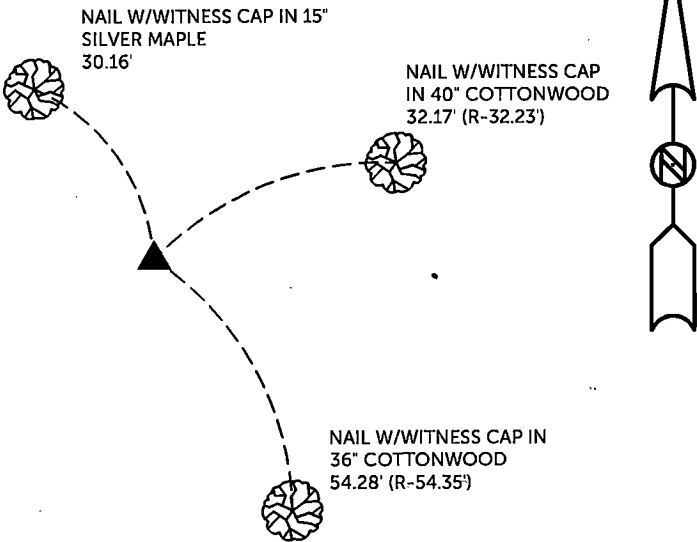



TIES ARE TO PLAT PARCEL  
IN SECTION 28, T 90 N, R 6 W

BURRINGTON GROUP, INC. PROJECT NO.21-206

I HEREBY CERTIFY THAT THIS LAND SURVEYING DOCUMENT  
WAS PREPARED AND THE RELATED SURVEY WORK WAS  
PERFORMED BY ME OR UNDER MY DIRECT PERSONAL  
SUPERVISION AND THAT I AM A DULY LICENSED PROFESSIONAL  
LAND SURVEYOR UNDER THE LAWS OF THE STATE OF IOWA.

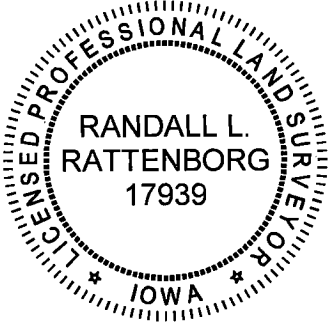
SEAL COVERS THIS SHEET ONLY



  
Randall L. Rattenborg, P.L.S. License #17939 Date 3/15/2022  
My license renewal date is December 31, 2023  
List Corners to be Indexed: Section Township Range  
NW CORNER SW 1/4 - SE 1/4 28 T 90N R 6 W  
NE CORNER SE 1/4 - SE 1/4

 **BURRINGTON GROUP, INC.**  
Civil Engineering | Land Surveying  
105 W. Main Street Manchester, Iowa 52057