

COUNTY: DELAWARE
SECTION 25, T 88 N, R 5W
ALIQUOT PART: SE 1/4 - NW 1/4
CITY:
SURVEY: PARCEL 2021-111
BLOCK: LOTS:
PROPRIETOR: LINDEN ACRES, INC.
REQUESTED BY: JEAN CULVER
SURVEYOR: RANDALL L. RATTENBORG
COMPANY: BURRINGTON, GROUP, INC.
105 W. MAIN STREET, MANCHESTER, IA 52057
INFO@BURRINGTONGROUP.COM 563-927-2434

FILED
Delaware Co. Assessor

SEP 22 2021

FILED
Delaware Co. Auditor

SEP 22 2021



Book 2021 Page 3356

Document 2021 3356 Type 06 002 Pages 1
Date 9/22/2021 Time 10:52:20AM
Rec Amt \$7.00

Daneen Schindler, RECORDER/REGISTRAR
DELAWARE COUNTY IOWA

PLAT OF
SURVEY

PARCEL 2021-111

PART OF LOT 27 OF STONE'S FIRST ADDITION IN THE SE 1/4 - NW 1/4,
SEC. 25, T88N, R5W OF THE FIFTH P.M., DELAWARE COUNTY, IOWA

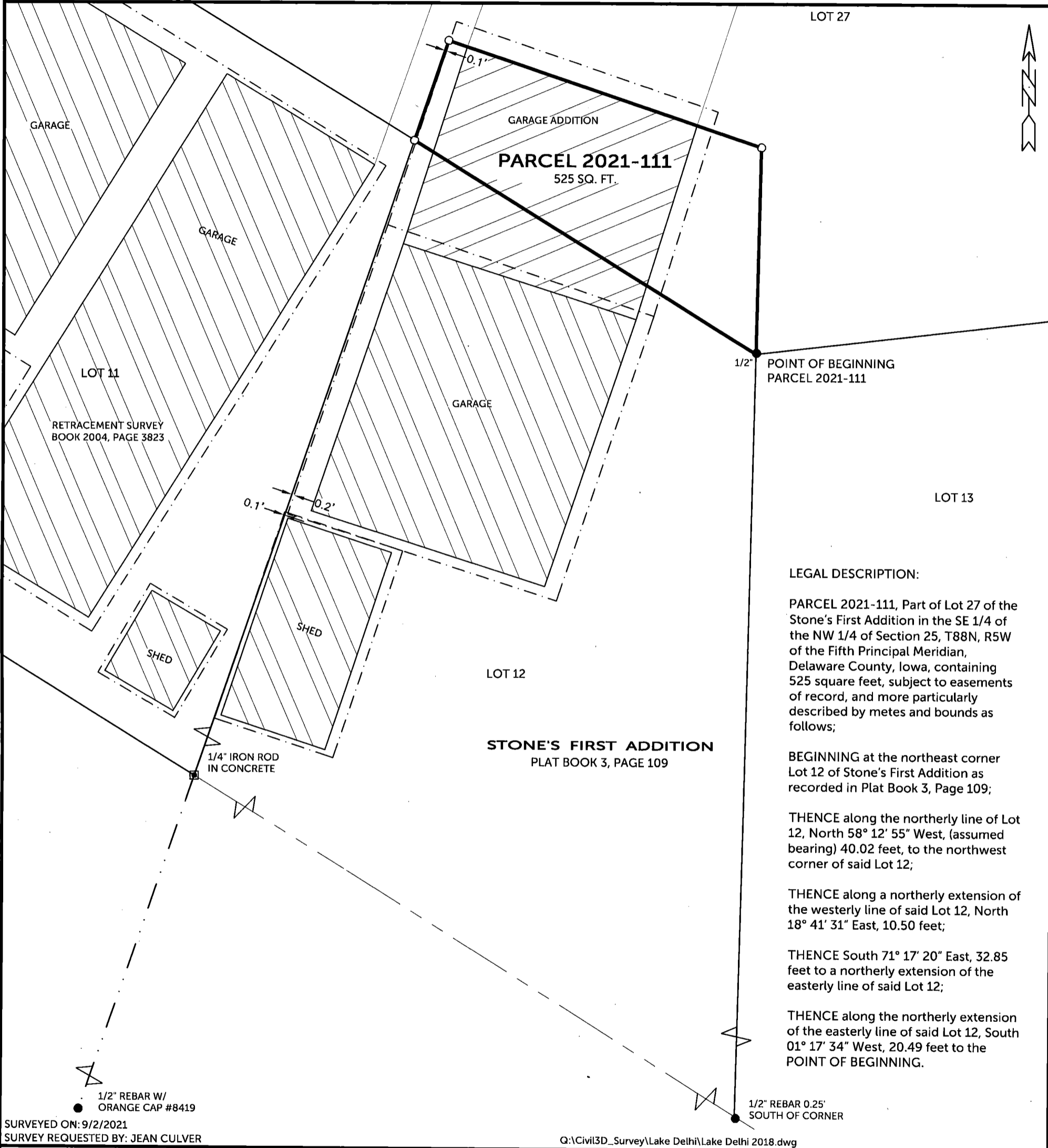

SURVEYED ON: 9/2/2021
SURVEY REQUESTED BY: JEAN CULVER

Q:\Civil3D_Survey\Lake Delhi\Lake Delhi 2018.dwg

PROPRIETORS: LINDEN ACRES, INC.

I HEREBY CERTIFY THAT THIS LAND SURVEYING DOCUMENT WAS PREPARED AND THE RELATED SURVEY WORK WAS PERFORMED BY ME OR UNDER MY DIRECT PERSONAL SUPERVISION AND THAT I AM A DULY LICENSED PROFESSIONAL LAND SURVEYOR UNDER THE LAWS OF THE STATE OF IOWA.

RANDALL L. RATTENBORG, P.L.S. LIC. #17939
MY LICENSE RENEWAL DATE IS DECEMBER 31, 2021

9/20/2021
DATE

BURRINGTON GROUP, INC.
Civil Engineering | Land Surveying
105 W. Main Street Manchester, Iowa 52057 burringtongroup.com

PROJECT NO. 21-120

SCALE: 1" = 10'

DATE: 09/08/2021

DRAWN BY: RLR

CHECKED BY: DDK/DM

GPS BOX: LAKE DELHI

SHEET 1 OF 1

LEGEND

- SET 1/2" REBAR w/ ORANGE CAP PLS 17939
- LAKE FRONTAGE
- BUILDING OVERHANG LINE
- LOT LINE
- BOUNDARY ESTABLISHED RECORDED AS (R-)

