

17-1217
97 OCT 20 AM 11 33
2
6.00
BOOK 83
PAGE 83
19-927-243

PREPARED BY: J. DAVID GIBBS 223 WEST MAIN STREET MANCHESTER, IA 52057

UNITED STATES PUBLIC LAND SURVEY CORNER CERTIFICATE OF

Land Survey Monuments situated in Section 2, Township T88N, Range R6W of the Fifth Principal Meridian, Delaware County, Iowa. Previously recorded in Not Recorded in County Recorder's Office.
(book, page, document number, etc.)

(Show reason for preparing this certificate, the evidence and detailed procedures used in establishing the corner positions monumentation found or placed.)
Monument Description and Remarks: Found Concrete Monument

PLAN VIEW

(Show a minimum of three reference ties to durable physical objects, relevant monuments and physical conditions that will enable recovery of the corner.)

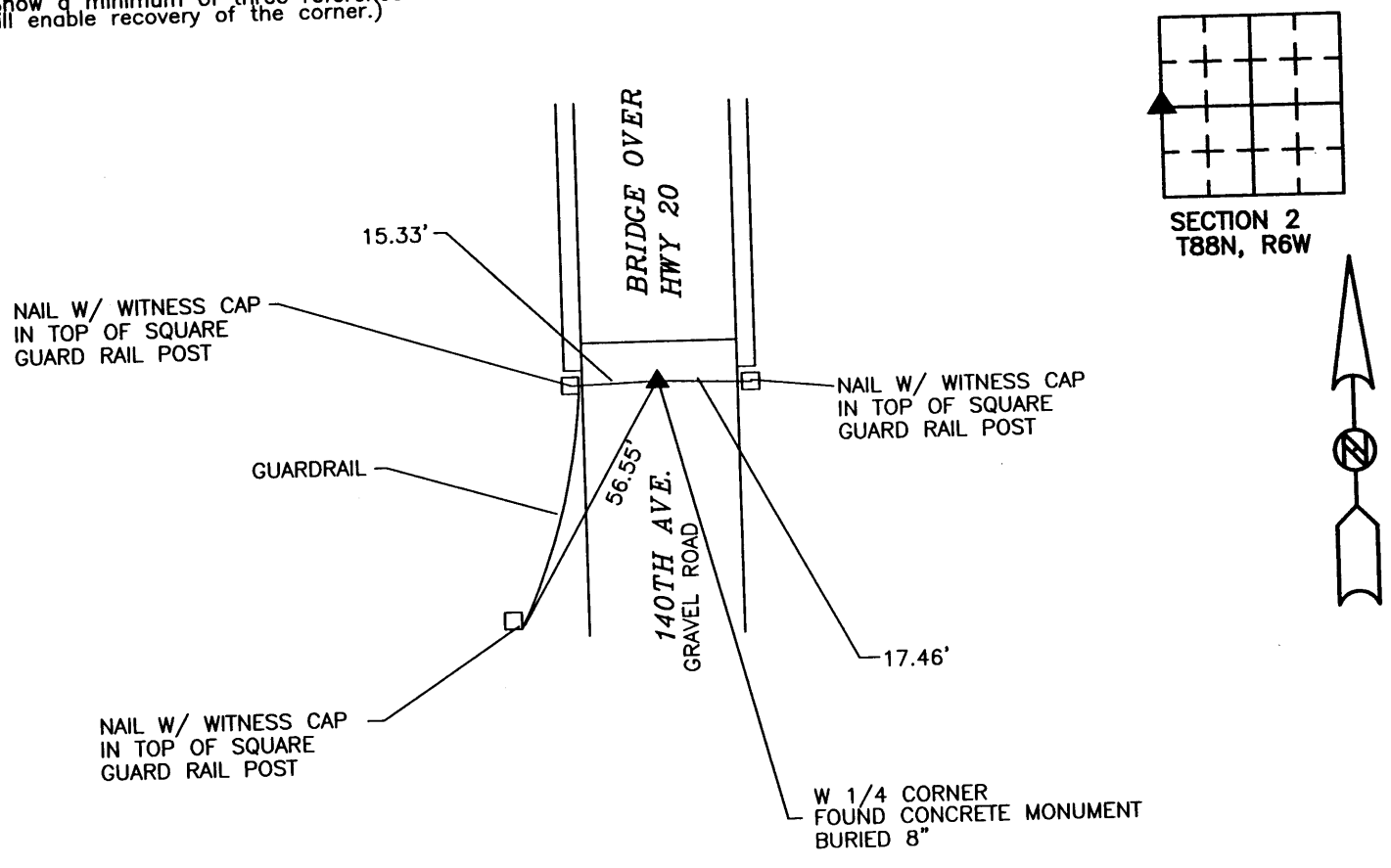

I hereby certify that this land surveying document was prepared and the related survey work was performed by me or under my direct personal supervision and that I am a duly licensed land surveyor under the laws of the State of Iowa.

Signature J. David Gibbs
J. David Gibbs

Date 10/20/97 Reg. No. 8419

My license renewal date is December 31, 1998

List Corners to be Indexed:

Corners	Section	Township	Range
W 1/4	2	T88N	R6W

Seal

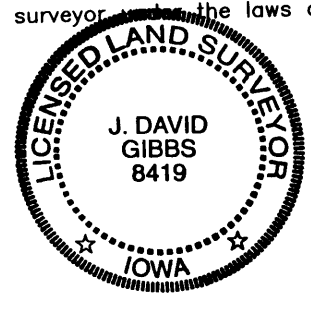

Pages or sheets covered by this seal: 1